

PERSPECTIVE

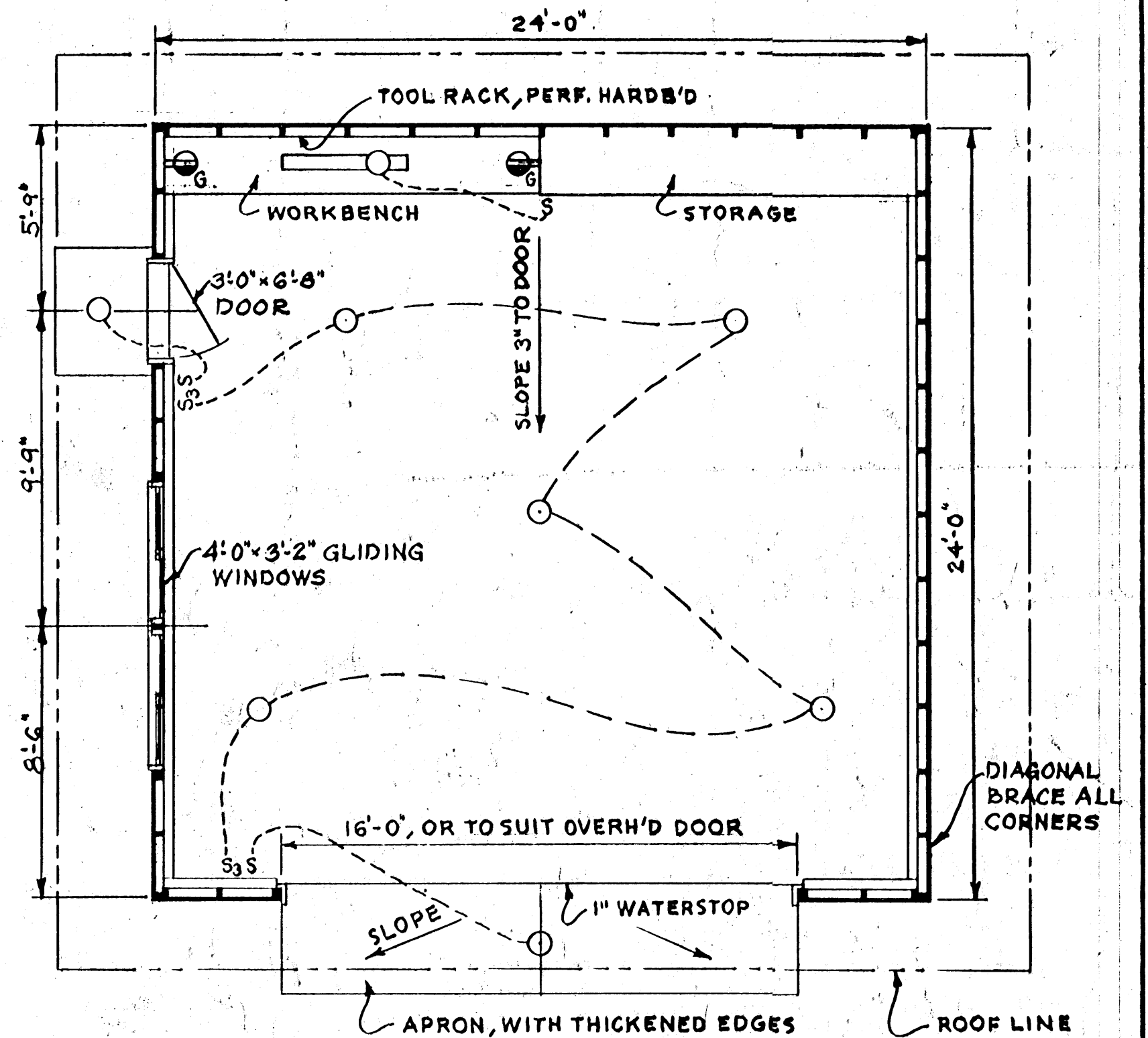

PLAN

SCALE: 1/4" = 1'-0"

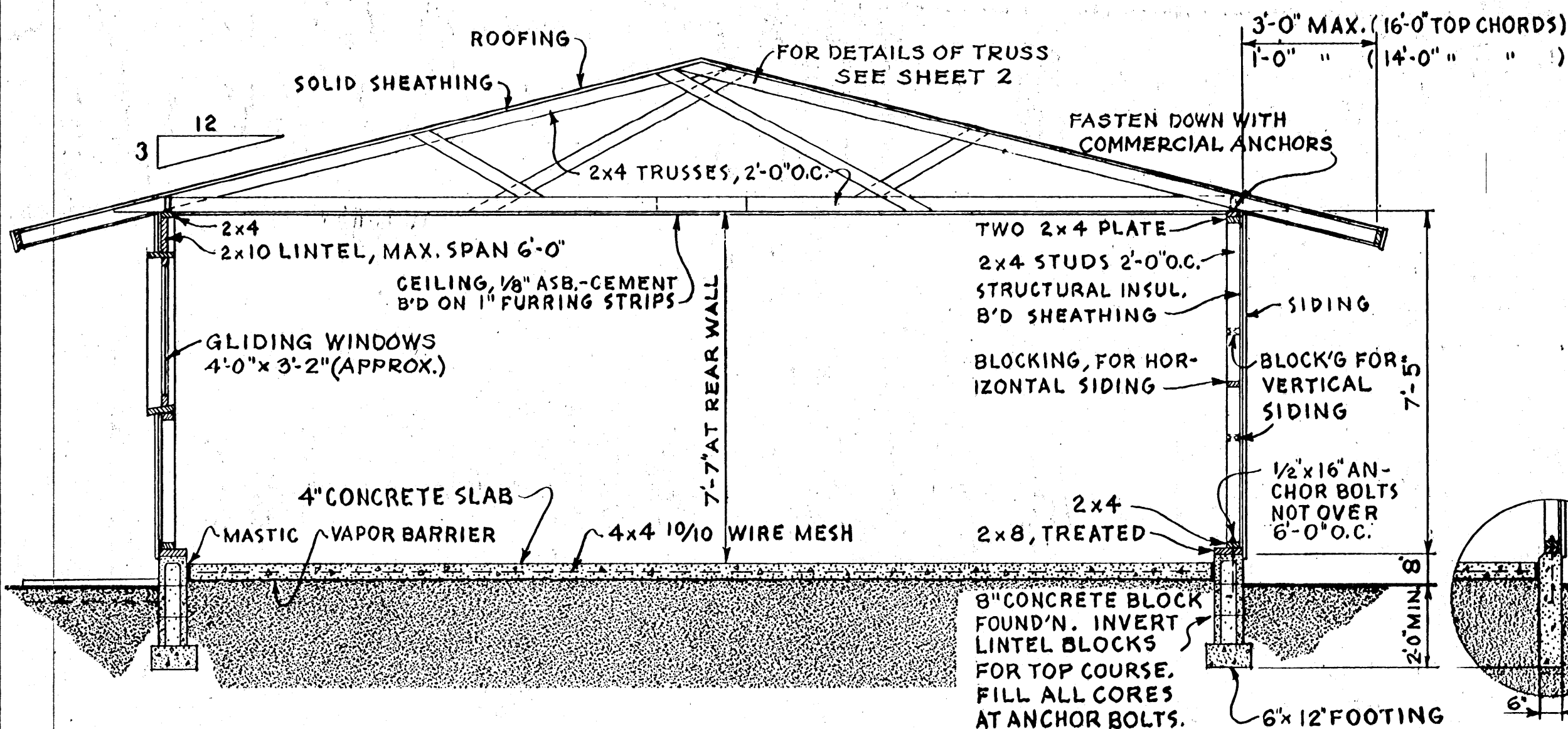

SECTION

SCALE: 3/8" = 1'-0"

ALT. FOUNDATION
POURED CONCRETE

COOPERATIVE EXTENSION WORK IN
AGRICULTURE AND HOME ECONOMICS
STATE OF MISSISSIPPI
MISSISSIPPI STATE UNIVERSITY
AND
UNITED STATES DEPARTMENT OF AGRICULTURE COOPERATING

TWO-CAR GARAGE
FRAME CONSTRUCTION

USDA '61	EX. 5929	SHEET 1 OF 2
----------	----------	--------------

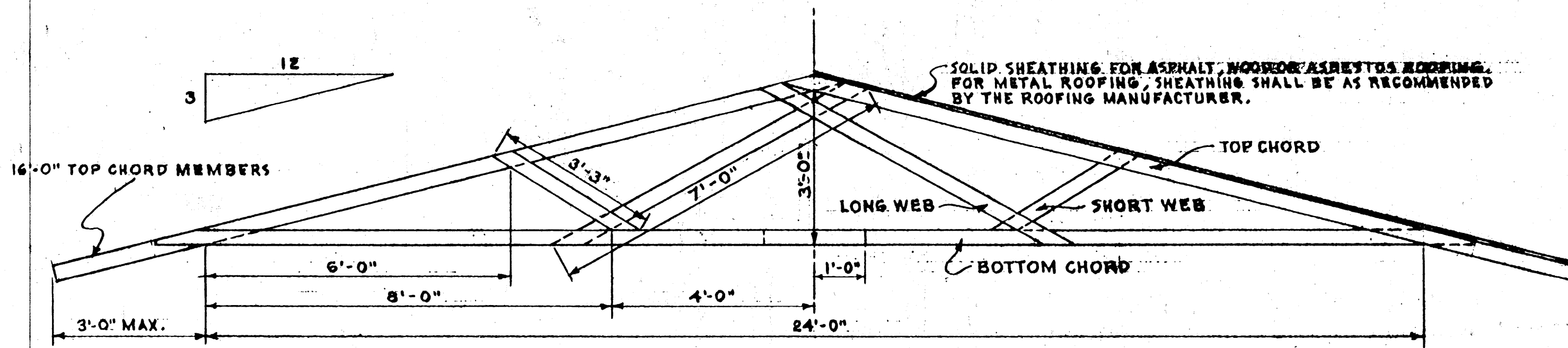

ELEVATION

SCALE: 1/2" = 1'-0"

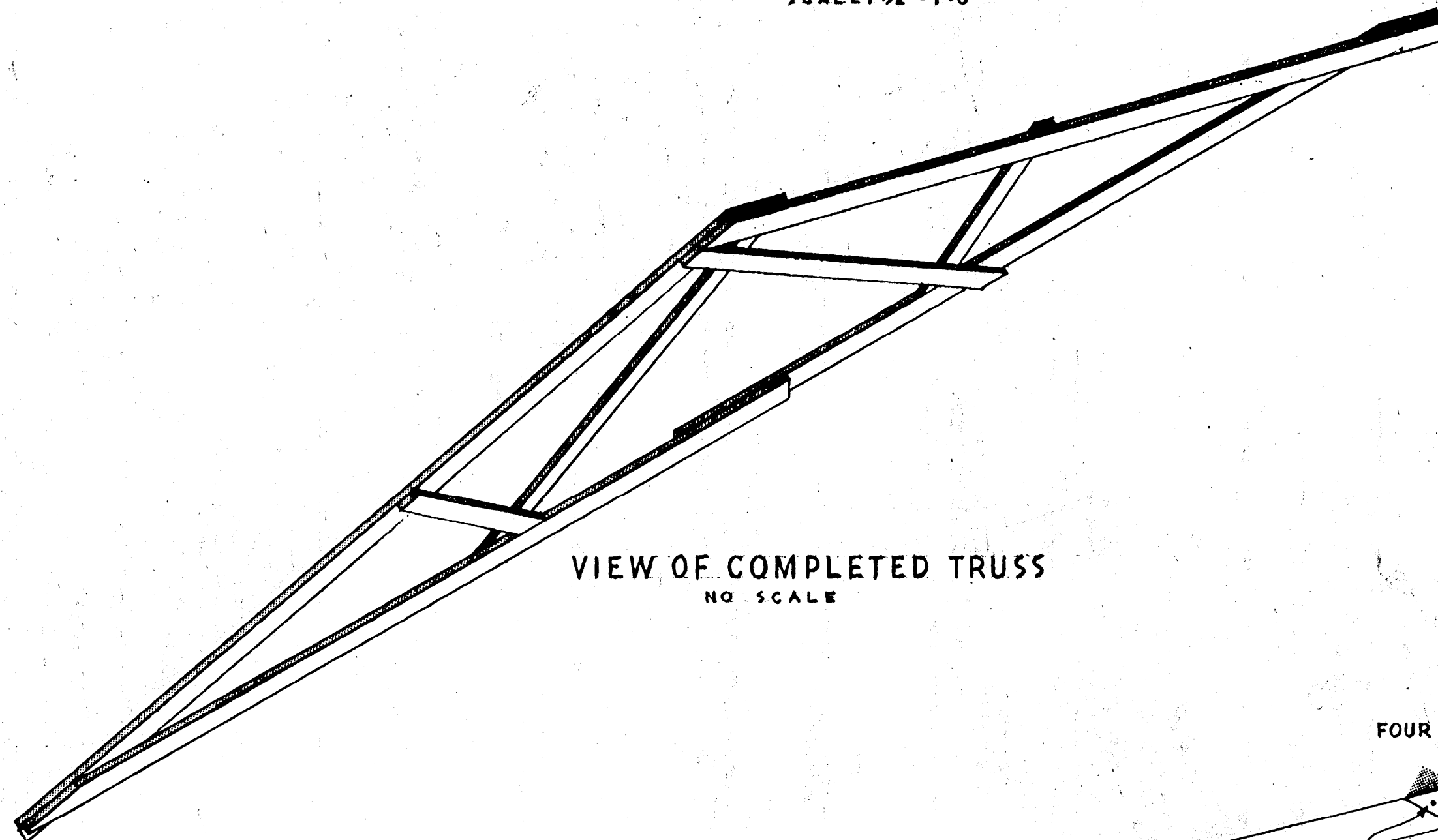

VIEW OF COMPLETED TRUSS

NO SCALE

THIS TRUSS IS DESIGNED TO SUPPORT LOADS UP TO 70 LBS. PER FOOT OF SPAN, INCLUDING THE WEIGHT OF THE ROOF.

ALL LUMBER SHALL BE STRESS GRADED TO PROVIDE 1800 PSI FIBER STRESS IN BENDING, AND 1350 PSI IN COMPRESSION.

MATERIALS FOR ONE TRUSS:
 TOP CHORD..... 2 PCS. 2"x4"x16'-0"
 BOTTOM CHORD..... 2 " 2"x4"x14'-0"
 LONG WEBS..... 1 " 2"x4"x14'-0"
 SHORT WEBS..... 1 " 2"x4"x6'-0"

NAILS..... 2 1/2 LBS. 20d COMMON

ALL PROJECTING NAILS ARE TO BE CLINCHED.

TRUSSES SHOULD BE SECURELY ANCHORED TO THE SUPPORTING STRUCTURE.

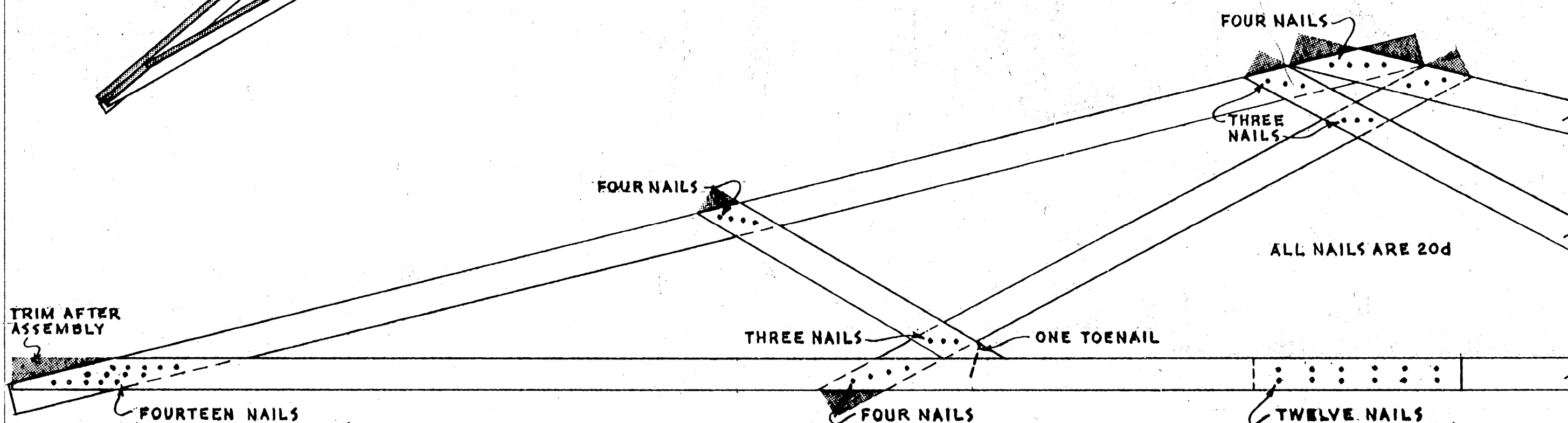

JOINT DETAILS

SCALE: 1" = 1'-0"

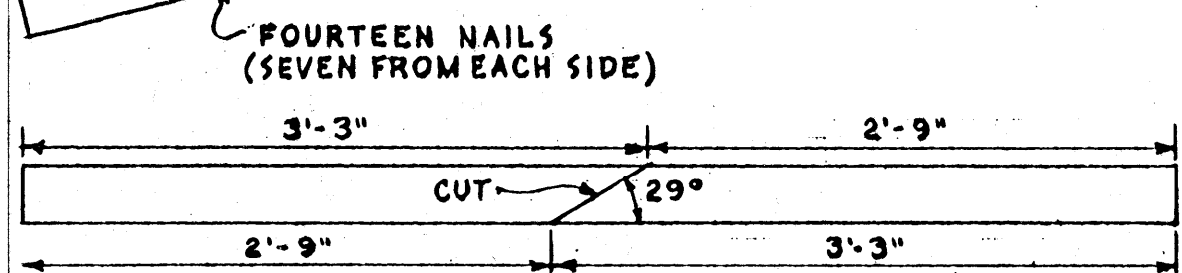

CUTTING DIAGRAM FOR SHORT WEBS

CHECK ANGLE ON THE JOB. ALL OTHER CUTS ARE MADE AFTER THE TRUSS IS ASSEMBLED.

COOPERATIVE EXTENSION WORK IN
 AGRICULTURE AND HOME ECONOMICS
 STATE OF MISSISSIPPI
 MISSISSIPPI STATE UNIVERSITY
 AND
 UNITED STATES DEPARTMENT OF AGRICULTURE COOPERATING

**TWO-CAR GARAGE
 FRAME CONSTRUCTION**

USDA '61 EX. 5929 SHEET 2 OF 2