

Mississippi Beef Cattle Improvement Association

# 2019 Fall Bull and Heifer Sale

**Thursday, November 7, 2019**  
**12:00 Noon**  
**Hinds Community College**  
**Raymond, MS**

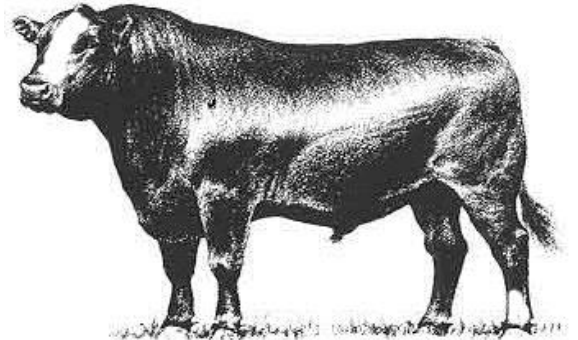

**MISSISSIPPI STATE UNIVERSITY™**  
**EXTENSION**

Dear Cattle Producers:

The Mississippi Beef Cattle Improvement Association is pleased to present the consignments for our fall bull and heifer sale. In addition to outstanding performance-backed bulls, we are excited to about this year's offering of bred commercial heifers and registered open heifers. Time and time again our cattle buyers cite the breed leading genetics, environmental adaptability, freight, and customer service advantages of purchasing cattle raised in Mississippi. Cattle in this sale offer these advantages and more.

A selection assistance tool is available once again this year to help potential buyers select bulls that best fit their herd sire needs. Bulls meeting certain EPD requirements are labeled as Calving Ease, Terminal, Balanced Trait, and Carcass Merit in this catalog and on their pen signs at the sale. Look for these designations when planning your bull purchases.

The sale will be broadcast live from the Raymond sale site over the Extension distance education system. A link to the sale site will be available at [extension.msstate.edu/beef](http://extension.msstate.edu/beef).

The cattle will be available for viewing at the Hinds Community College Sales Facility in Raymond, MS starting on the afternoon of Wednesday, November 6 BCIA members, breeders, and Extension personnel will be glad to assist you in selecting breeding cattle that will work well for your operation. We look forward to seeing you at the sale on Thursday, November 7.

Sincerely,

Brandi B. Karisch

Extension Beef Cattle Specialist

Cooperative Extension Service · Mississippi State University  
Box 9815 · Mississippi State, MS 39762-9815 · Office (662) 325-3516 · Fax (662) 325-8873

Mississippi State University, United States Department of Agriculture, Counties Cooperating  
Mississippi State University does not discriminate on the basis of race, color, religion, national origin, sex, age, disability, or veteran status.

## Consignors

- Phil Slay Farm
- Thames Angus Farm
- Vista Farms Cattle Co. LLC
- M&M Farms

M I S S I S S I P P I  
**BCIA**  
BEEF CATTLE IMPROVEMENT ASSOCIATION

# Consignor Contact Information

## Charolais Consignors

---

### **Phil Slay Farm (bulls)**

Phil Slay  
9094 Brushy Creek Road | Crystal Springs, MS 39059  
601-209-6200

## Angus Consignors

---

### **Thames Angus Farm (bulls and bred heifers)**

Tony Thames  
187 Carmel New Hope Road | Jayess, MS 39641  
(601) 756-1357  
[thamesfarm@gmail.com](mailto:thamesfarm@gmail.com)

### **Vista Farms Cattle Co. LLC. (bulls, open and bred heifers)**

Scott McElfresh  
3514 County Rd 23 | Fayette, AL 35555  
(912) 257-5707  
[scottm@vistafarms.org](mailto:scottm@vistafarms.org)

## Commercial Bred Heifer Consignors

---

### **M&M Farms**

Danny Martin  
143 Carline Shows Drive  
Florence, MS 39073  
(601) 942-2882  
[Dma4146025@aol.com](mailto:Dma4146025@aol.com)

## Terms, Conditions, and General Sale Information

---

**TERMS:** Terms of the sale are cash. Settlements are to be made with the clerk immediately after the conclusion of the auction. The Mississippi Beef Cattle Improvement Association acts as an agent only. The contract is between the buyer and seller.

**BIDDING & DISPUTES:** All cattle will be sold at public auction to the highest bidder. The auctioneer will settle any disputes concerning bids, and auctioneer decisions will be final. *Auctioneer: Jarvene Shackelford - American Livestock Brokers: H: (662) 837-4904 | Mobile: (662) 837-1776*

**HEALTH:** Health papers from licensed veterinarians accompany cattle to the sale. It is the responsibility of the buyer to know the health restrictions of his/her state and be aware of the possibility of any subsequent testing of animals purchased through this sale as required by law.

**REGISTRATION:** All bulls and registered heifers have been registered with their respective breed associations. Properly signed certificate of registry transfers will be furnished to the buyer.

**BREEDING GUARANTEE:** Animals are guaranteed to be without defects, but nothing more.

**Bulls:** All sale bulls will have documentation of a passed breeding soundness exam, including scrotal measurements within 30 days prior to sale. Scrotal circumference measurement minimums for sale bulls are 32 cm for 12–16 month old bulls, 34 cm for 17–23 month old bulls, and 36 cm for 24+ month old bulls. Bulls failing to breed after a trial of six months may be returned to the seller, if in good condition. The seller reserves the right to try said animal for six months, and if he proves to be a breeder, to return him to the buyer at the buyer's expense. If the bull proves to be a non-breeder, a satisfactory exchange will be made or purchase price refunded.

**Bred Heifers:** A pregnancy examination has been performed prior to the sale. Due dates reported in sale catalog are approximate based on a 283-day gestation. The consignor guarantees bred heifers to be safe in calf at the time of sale. If a heifer is proven by veterinary exam within 30 days after sale to be open, the consignor will replace the heifer or make a financial settlement with the buyer.

Settlement is between buyer and seller. In the event of an open heifer, the buyer must: 1) contact the consignor directly; 2) procure a signed statement of fact from a licensed veterinarian; 3) reach an agreement with the consignor as to the settlement procedure; and 4) contact sale management if a satisfactory settlement is not reached.

**Open Heifers:** "Open" females are guaranteed by the seller to be without calf.

**ANNOUNCEMENTS:** Announcements made from the auction block on sale day shall take precedence over information printed in the catalog. It is therefore the buyer's responsibility to pay attention to any such announcements.

**PROCESSING FOR SALE:** Cattle are to be delivered to the sale location by 12:00 noon on November 6, 2018 (the day preceding the sale). Cattle will be weighed, beginning at 1:00 p.m. that day and available for viewing afterwards.

**SALE ORDER:** Bulls will sell before heifers, open heifers will sell before bred heifers. A committee of three will set the bull sale order based on individual performance data, EPDs, general conformation and quality. A selection index based on the individual bull's score in the following categories will be used to rank bulls for determination of sale order (highest scoring will sell first); CE or BW EPD (max of 5 points), WW EPD (max. of 7.5 points), YW EPD (max. of 7.5 points), scrotal circumference (max. of 5 points), weight per day of age (max. of 15 points), IMF EPD (max of 5 points), REA EPD (max of 5 points), and visual appraisal (max. of 40 points). Five points will be added to a bull's selection index total if ultrasound scan results are provided.

**CATTLE REMOVAL:** Cattle purchased will be cared for 24 hours after the conclusion of the sale without charge. Arrangements for removal from grounds must be made at the conclusion of the 24 hours.

**LIABILITY:** All persons who attend this sale do so at their own risk. The owners and sponsors assume no responsibility, legal or otherwise, for any accidents that may occur.

# Explanation of Performance Records

## Bull Designations

Bulls meeting certain expected progeny difference (EPD) requirements are noted with one or more of the following designations:

- **Balanced Trait:** *should provide moderation for calving ease, growth, and milking ability*
- **Terminal:** *should produce calves with exceptional growth performance*
- **Calving Ease:** *should reduce the risk of calving difficulty in females to which a bull is bred*
- **Carcass Merit:** *should produce calves with good post-weaning growth, ribeye area, and marbling*

## Individual Bull Performance Records

BW	Adj. WW	WW Ratio	Adj. YW	YW Ratio	Adj. IMF	IMF Ratio	Adj. REA	REA Ratio
1	2	3	4	5	6	7	8	9

1. **Birth Weight** – Actual birth weight.
2. **Adjusted Weaning Weight** – Weaning weight adjusted to 205 days of age.
3. **Adjusted Weaning Weight Ratio** – Bull’s weaning weight as compared to his contemporary group. Average = 100.
4. **Adjusted Yearling Weight** – Yearling weight adjusted to 365 days of age.
5. **Adjusted Yearling Weight Ratio** – Bull’s yearling weight as compared to his contemporary group. Average = 100.
6. **Adjusted Intramuscular Fat** – Percent intramuscular fat of the ribeye adjusted to 12 months of age.
7. **Adjusted Intramuscular Fat Ratio** – Bull’s adjusted percent intramuscular fat as compared to his contemporary group. Average = 100.
8. **Adjusted Ribeye Area** – Area of the ribeye in square inches adjusted to 12 months of age.
9. **Adjusted Ribeye Area Ratio** – Bull’s adjusted ribeye area as compared to his contemporary group. Average = 100.

## Expected Progeny Differences

Expected progeny differences are a useful genetic selection tool. They provide predictions of the expected performance of the calves sired by a bull compared to the expected performance of calves sired by other bulls of the same breed. They are calculated as part of national cattle evaluation programs and are based on the performance records of an individual animal, its relatives, and its progeny. Most breed associations publish EPDs on individual animals in sire summaries and searchable Internet databases. Breed associations also publish tables that show where individual animals rank within the breed for specific traits.

Expected progeny differences can be used to make herd genetic improvement in both commercial and seedstock operations. They should be used in conjunction with other selection criteria in a balanced approach to select herd sires with acceptable combinations of economically relevant traits that will complement cow herds and match market targets. Genetic improvement can mean increased weaning weights and growth performance, enhanced reproductive performance and better performance on the rail, all of which can enhance the profitability of a cattle operation. **Printed EPD values are accurate as of 10/11/2019.**

## Accuracy Values (ACC)

Expected progeny differences come with **accuracy values (ACC)** that give an indication of the reliability of the EPDs. Accuracy values help breeders determine the level of uncertainty or risk associated with selection

decisions. They are reported as a decimal number between zero and one. Larger values indicate greater accuracy. Remember, EPDs can be directly compared regardless of accuracy. Accuracies simply reflect risk.

Expected change tables are published by breed associations as part of national cattle evaluations to show how much variation can be expected for EPDs at specific accuracy levels. As more usable performance information becomes available for an animal and its relatives and progeny, the more accurate or reliable its EPDs become. Thus, a young, unproven bull with no calves will have lower accuracy EPDs than a proven sire with hundreds of calf records.

### Fall 2019 EPD Percentile Rankings for Non-Parents

BREED	% RANKING	EPD							
		CE	Birth	Weaning	Yearling	Milk	Scrotal	Marb	REA
ANGUS	TOP 25%	10	0.2	62	109	28	1.14	0.73	0.71
	50%	7	1.3	53	95	25	0.75	0.52	0.54
	75%	3	2.4	46	82	21	0.35	0.32	0.37
CHAROLAIS	TOP 25%	8.2	-0.9	35.9	65.4		1.1	0.15	0.78
	50%	5.5	0.5	30.3	55.4		0.9	0.10	0.68
	75%	2.6	1.7	24.6	45.2		0.6	0.05	0.58

### Map to Sale Location

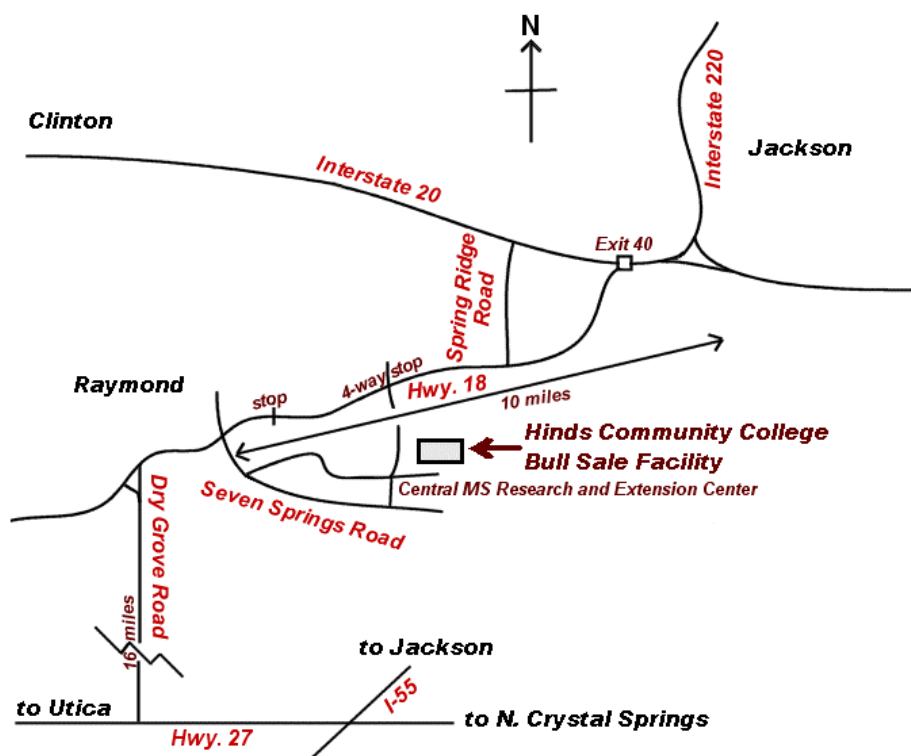

*Please join us next spring in Raymond for the 2020 Spring BCIA Bull Sale in conjunction with the Hinds Community College Bull Test Sale on Thursday, March 5, 2020.*



# Thames Angus Farm



## TAF 6464 Ten X 6058



BALANCED TRAIT, TERMINAL

A A R Ten X 7008 S A  
TAF Ten X 6464  
TAF Princess 6465  
A A R Ten X 7008 S A  
TAF Princess 6564  
TAF Princess 6176

### Lot 4

Breed: ANGUS  
Calved: 02/06/2018  
Tattoo: 6058  
Reg. #: 19414233

BW	Adj. WW	WW Ratio	Adj. YW	YW Ratio	Adj. IMF	IMF Ratio	Adj. REA	REA Ratio							
68	653	100	1045	100											
CED	BW	WW	YW	RADG	DMI	YH	SC	Doc	HP	CEM	Milk	MW	MH	\$EN	
EPD	6	1.2	67	120	.28	.69	.8	1.21	21	9.5	12	31	65	.8	-24
ACC	.29	.48	.38	.32	.26	.26	.37	.33	.28	.17	.23	.26	.31	.34	
CW	Marb	RE	Fat	\$M	\$W	\$F	\$G	\$B							
EPD	49	.30	.62	-.046	60	77	94	43	136						
ACC	.35	.31	.31	.27											

# Thames Angus Farm



## TAF Density 6467



CARCASS MERIT

S A V 8180 Traveler 004  
S A V 004 Density 4336  
S A V May 7238  
Connealy Lead On  
TAF Princess 6465  
TAF Princess 6193

### Lot 5

Breed: ANGUS  
Calved: 09/20/2017  
Tattoo: 6467  
Reg. #: 19195537

BW	Adj. WW	WW Ratio	Adj. YW	YW Ratio	Adj. IMF	IMF Ratio	Adj. REA	REA Ratio							
74	669	109	1367	117											
CED	BW	WW	YW	RADG	DMI	YH	SC	Doc	HP	CEM	Milk	MW	MH	\$EN	
EPD	-5	4.6	68	132	.30	1.11	1.1	1.63	9	12.5	-1	29	108	1.0	-43
ACC	.35	.54	.47	.41	.32	.32	.45	.40	.35	.25	.32	.36	.38	.40	
CW	Marb	RE	Fat	\$M	\$W	\$F	\$G	\$B							
EPD	69	.51	.73	-.034	35	56	119	53	172						
ACC	.40	.35	.36	.32											

# Thames Angus Farm



## TAF 6464 Ten X 6607

A A R Ten X 7008 S A  
TAF Ten X 6464  
TAF Princess 6465  
Hyline Right Time 338  
TAF Princess 6185  
River Road Princess 6178

### Lot 6

Breed: ANGUS  
Calved: 12/15/2017  
Tattoo: 6607  
Reg. #: 19195535

BW	Adj. WW	WW Ratio	Adj. YW	YW Ratio	Adj. IMF	IMF Ratio	Adj. REA	REA Ratio							
76	588	95	991	100											
CED	BW	WW	YW	RADG	DMI	YH	SC	Doc	HP	CEM	Milk	MW	MH	\$EN	
EPD	3	2.2	47	79	.20	-.01	1.0	.98	2	9.9	8	29	26	.7	-4
ACC	.32	.53	.45	.36	.30	.30	.43	.37	.31	.20	.27	.31	.35	.38	
CW	Marb	RE	Fat	\$M	\$W	\$F	\$G	\$B							
EPD	23	.32	.22	-.041	45	53	59	38	96						
ACC	.39	.34	.34	.30											

# Thames Angus Farm



## TAF 6224 Effective 6768



TERMINAL, CALVING EASE

Breed: ANGUS  
Calved: 02/28/2018  
Tattoo: 6768  
Reg. #: 19220979

Schiefelbein Effective 61  
TAF Effective 6244  
TAF Princess 6473  
Connealy Confidence 0100  
TAF Confidence 7313  
TAF Inez 701

### Lot 7

BW	Adj. WW	WW Ratio	Adj. YW	YW Ratio	Adj. IMF	IMF Ratio	Adj. REA	REA Ratio							
72	643	97	1048	100											
CED	BW	WW	YW	RADG	DMI	YH	SC	Doc	HP	CEM	Milk	MW	MH	\$EN	
EPD	10	.7	52	97	.20	1.03	.5	1.24	14	6.3	15	35	32	0	-11
ACC	.30	.51	.42	.34	.28	.28	.41	.36	.30	.18	.24	.27	.33	.36	
CW	Marb	RE	Fat	\$M	\$W	\$F	\$G	\$B							
EPD	36	.62	.34	.031	48	67	66	47	112						
ACC	.38	.33	.33	.29											

# Thames Angus Farm



## TAF 1173 Upward 6807



BALANCED TRAIT

Breed: ANGUS  
Calved: 11/25/2017  
Tattoo: 6797  
Reg. #: 19263800

Sitz Upward 307R  
TAF Upward 1173  
TAF Cherry Blossom 117  
Hoover Dam  
TAF Princess 6994  
TAF Princess 6538

### Lot 8

BW	Adj. WW	WW Ratio	Adj. YW	YW Ratio	Adj. IMF	IMF Ratio	Adj. REA	REA Ratio							
74	601	100	1198	105											
CED	BW	WW	YW	RADG	DMI	YH	SC	Doc	HP	CEM	Milk	MW	MH	\$EN	
EPD	8	1.1	50	92	.20	.57	.5	.42	9	13.9	10	16	24	.1	4
ACC	.30	.50	.43	.37	.28	.28	.40	.35	.29	.18	.24	.27	.33	.36	
CW	Marb	RE	Fat	\$M	\$W	\$F	\$G	\$B							
EPD	36	.42	.56	-.009	67	43	77	44	121						
ACC	.38	.32	.32	.28											

# Vista Farms Cattle Co. LLC.



## VF Stud F022



BALANCED TRAIT, TERMINAL,  
CALVING EASE, CARCASS MERIT

Breed: ANGUS  
Calved: 02/04/2018  
Tattoo: F022  
Reg. #: 19223145

A A R Ten X 7008 S A  
EXAR Stud 4658 B  
BoBo Rita 1559  
JMB Traction 292  
EXAR Blackbird 6335  
Deer Valley Blackbird 2149

### Lot 9

BW	Adj. WW	WW Ratio	Adj. YW	YW Ratio	Adj. IMF	IMF Ratio	Adj. REA	REA Ratio							
75	692	100	1150	100											
CED	BW	WW	YW	RADG	DMI	YH	SC	Doc	HP	CEM	Milk	MW	MH	\$EN	
EPD	12	1.0	60	106	.25	.52	.5	.15	11	13.8	11	27	57	.6	-18
ACC	.35	.53	.42	.37	.32	.32	.43	.40	.35	.24	.30	.31	.35	.38	
CW	Marb	RE	Fat	\$M	\$W	\$F	\$G	\$B							
EPD	43	.96	.54	-.022	54	66	89	71	160						
ACC	.40	.37	.36	.33											



# Vista Farms Cattle Co. LLC.



MCC Daybreak  
 G A R Sunrise  
 G A R Objective R227  
 Connealy Impression  
 BE Sarha 182  
 BE Sarha 911

## Lot 10

Breed: ANGUS  
 Calved: 02/07/2018  
 Tattoo: F040  
 Reg. #: 19221960

BW	Adj. WW	WW Ratio	Adj. YW	YW Ratio	Adj. IMF	IMF Ratio	Adj. REA	REA Ratio
70	717	113	1114	109				

	CED	BW	WW	YW	RADG	DMI	YH	SC	Doc	HP	CEM	Milk	MW	MH	\$EN
EPD	9	1.4	73	125	.24	1.11	.9	.44	12	15.8	12	26	73	.5	-25
ACC	.38	.56	.48	.42	.35	.35	.48	.47	.38	.28	.33	.35	.40	.43	

	CW	Marb	RE	Fat	\$M	\$W	\$F	\$G	\$B
EPD	41	1.19	.76	-.038	64	79	72	87	158
ACC	.45	.40	.40	.36					

# Vista Farms Cattle Co. LLC.



G A R Objective 7125  
 SF Speedway A187  
 SF Tiara X151  
 Connealy Consensus 7229  
 EXAR Rita 2162  
 Exar Rita 81007

## Lot 11

Breed: ANGUS  
 Calved: 02/12/2018  
 Tattoo: F066  
 Reg. #: 19222035

BW	Adj. WW	WW Ratio	Adj. YW	YW Ratio	Adj. IMF	IMF Ratio	Adj. REA	REA Ratio
72	710	112	1078	106				

	CED	BW	WW	YW	RADG	DMI	YH	SC	Doc	HP	CEM	Milk	MW	MH	\$EN
EPD	1	3.9	79	134	.30	.93	1.2	1.22	10	6.7	9	24	77	.9	-26
ACC	.34	.53	.46	.40	.30	.30	.44	.44	.34	.19	.29	.30	.34	.37	

	CW	Marb	RE	Fat	\$M	\$W	\$F	\$G	\$B
EPD	63	.21	1.14	-.051	44	74	114	46	160
ACC	.39	.34	.34	.30					

# Vista Farms Cattle Co. LLC.



Rito 707 of Ideal 3407 7075  
 S A V Resource 1441  
 S A V Blackcap May 4136  
 EXAR 263C  
 EXAR Lady Blanche 9739  
 EXAR Lady Blanche 372

## Lot 12

Breed: ANGUS  
 Calved: 02/16/2018  
 Tattoo: F069  
 Reg. #: 19222008

BW	Adj. WW	WW Ratio	Adj. YW	YW Ratio	Adj. IMF	IMF Ratio	Adj. REA	REA Ratio
64	553	100	958	100				

	CED	BW	WW	YW	RADG	DMI	YH	SC	Doc	HP	CEM	Milk	MW	MH	\$EN
EPD	0	3.3	71	139	.31	1.59	.5	1.45	20	10.2	2	22	104	.6	-38
ACC	.35	.50	.44	.40	.33	.33	.44	.46	.35	.25	.33	.35	.37	.40	

	CW	Marb	RE	Fat	\$M	\$W	\$F	\$G	\$B
EPD	69	.16	.98	.021	37	57	117	34	151
ACC	.41	.38	.37	.34					

# Vista Farms Cattle Co. LLC.



**VF Resource F080**  
**BALANCED TRAIT, TERMINAL, CARCASS MERIT**

Rito 707 of Ideal 3407 7075  
 S A V Resource 1441  
 S A V Blackcap May 4136  
 Connealy Consensus 7229  
 EXAR Joy 2607  
 Basin Joy 566T

## Lot 13

Breed: ANGUS  
 Calved: 02/19/2018  
 Tattoo: F080  
 Reg. # : 19398747

BW	Adj. WW	WW Ratio	Adj. YW	YW Ratio	Adj. IMF	IMF Ratio	Adj. REA	REA Ratio						
<b>63</b>	<b>687</b>	<b>100</b>	<b>965</b>	<b>100</b>										
CED	BW	WW	YW	RADG	DMI	YH	SC	Doc	HP	CEM	Milk	MW	MH	\$EN
<b>8</b>	<b>0</b>	<b>64</b>	<b>101</b>	<b>.17</b>	<b>.78</b>	<b>0</b>	<b>1.44</b>	<b>23</b>	<b>11.6</b>	<b>3</b>	<b>18</b>	<b>28</b>	<b>-.2</b>	<b>1</b>
ACC	.35	.51	.44	.40	.34	.34	.45	.46	.37	.26	.33	.34	.38	.41
CW	Marb	RE	Fat	\$M	\$W	\$F	\$G	\$B						
<b>28</b>	<b>.46</b>	<b>.59</b>	<b>.026</b>	<b>72</b>	<b>68</b>	<b>53</b>	<b>43</b>	<b>96</b>						
ACC	.42	.39	.38	.35										

# Vista Farms Cattle Co. LLC.



**VF Colonel F115**  
**BALANCED TRAIT, TERMINAL, CARCASS MERIT**

Baldrige Xpand x743  
 Baldrige Colonel C251  
 Baldrige Isabel Y69  
 G A R Sunrise  
 G A R Sunrise 1482  
 G A R 5050 New Design T179

## Lot 14

Breed: ANGUS  
 Calved: 02/23/2018  
 Tattoo: F115  
 Reg. # : 19223228

BW	Adj. WW	WW Ratio	Adj. YW	YW Ratio	Adj. IMF	IMF Ratio	Adj. REA	REA Ratio						
<b>70</b>	<b>590</b>	<b>100</b>	<b>1030</b>	<b>100</b>										
CED	BW	WW	YW	RADG	DMI	YH	SC	Doc	HP	CEM	Milk	MW	MH	\$EN
<b>4</b>	<b>3.1</b>	<b>80</b>	<b>136</b>	<b>.25</b>	<b>1.22</b>	<b>.7</b>	<b>.42</b>	<b>28</b>	<b>10.6</b>	<b>8</b>	<b>28</b>	<b>80</b>	<b>.6</b>	<b>-30</b>
ACC	.35	.50	.44	.39	.33	.33	.46	.44	.39	.23	.29	.36	.39	
CW	Marb	RE	Fat	\$M	\$W	\$F	\$G	\$B						
<b>43</b>	<b>1.10</b>	<b>.79</b>	<b>-.027</b>	<b>61</b>	<b>83</b>	<b>71</b>	<b>82</b>	<b>153</b>						
ACC	.41	.39	.38	.35										

# Vista Farms Cattle Co. LLC.



**VF Stud F124**  
**BALANCED TRAIT, TERMINAL, CARCASS MERIT**

A A R Ten X 7008 S A  
 EXAR Stud 4658B  
 BoBo Rita 1559  
 EXAR Denver 2002B  
 EXAR Lucy 4682  
 Basin Lucy W213

## Lot 15

Breed: ANGUS  
 Calved: 02/24/2018  
 Tattoo: F124  
 Reg. # : 19222075

BW	Adj. WW	WW Ratio	Adj. YW	YW Ratio	Adj. IMF	IMF Ratio	Adj. REA	REA Ratio						
<b>79</b>	<b>651</b>	<b>100</b>	<b>1134</b>	<b>100</b>										
CED	BW	WW	YW	RADG	DMI	YH	SC	Doc	HP	CEM	Milk	MW	MH	\$EN
<b>9</b>	<b>1.9</b>	<b>74</b>	<b>129</b>	<b>.29</b>	<b>.87</b>	<b>.7</b>	<b>1.23</b>	<b>23</b>	<b>13.1</b>	<b>17</b>	<b>25</b>	<b>77</b>	<b>.7</b>	<b>-26</b>
ACC	.36	.51	.44	.40	.33	.33	.46	.43	.38	.25	.33	.37	.41	
CW	Marb	RE	Fat	\$M	\$W	\$F	\$G	\$B						
<b>52</b>	<b>.84</b>	<b>.62</b>	<b>-.001</b>	<b>61</b>	<b>76</b>	<b>101</b>	<b>64</b>	<b>165</b>						
ACC	.43	.39	.39	.35										

# Vista Farms Cattle Co. LLC.



## VF Weigh Up F134



BALANCED TRAIT, TERMINAL, CARCASS MERIT

Breed: ANGUS  
Calved: 02/26/2018  
Tattoo: F134  
Reg. # : 19221707

Sitz Upward 307R  
Plattemere Weigh Up K360  
Barbara of Plattemere 337  
A A R Ten X 7008 S A  
MGR Blackcap 2108  
44 Retail Product W063

### Lot 16

BW	Adj. WW	WW Ratio	Adj. YW	YW Ratio	Adj. IMF	IMF Ratio	Adj. REA	REA Ratio							
84	647	104	1000	100											
	CED	BW	WW	YW	RADG	DMI	YH	SC	Doc	HP	CEM	Milk	MW	MH	\$EN
EPD	7	1.4	63	111	.26	.48	.3	.57	28	10.3	6	21	40	.4	-7
ACC	.34	.54	.47	.39	.34	.34	.46	.41	.36	.26	.32	.33	.38	.41	
	CW	Marb	RE	Fat	\$M	\$W	\$F	\$G	\$B						
EPD	48	1.12	.57	-.018	59	64	101	79	180						
ACC	.42	.38	.38	.34											

# Vista Farms Cattle Co. LLC.



## VF Weigh Up F142



TERMINAL, CARCASS MERIT

Breed: ANGUS  
Calved: 02/28/2018  
Tattoo: F142  
Reg. # : 19221709

Sitz Upward 307R  
Plattemere Weigh Up K360  
Barbara of Plattemere 337  
A A R Ten X 7008 S A  
MGR Blackcap 2108  
44 Retail Product W063

### Lot 17

BW	Adj. WW	WW Ratio	Adj. YW	YW Ratio	Adj. IMF	IMF Ratio	Adj. REA	REA Ratio							
85	676	108	1180	100											
	CED	BW	WW	YW	RADG	DMI	YH	SC	Doc	HP	CEM	Milk	MW	MH	\$EN
EPD	5	3.4	75	124	.23	.94	.8	.86	29	11.0	9	28	24	.3	-3
ACC	.35	.55	.48	.40	.35	.35	.47	.43	.37	.27	.33	.34	.39	.42	
	CW	Marb	RE	Fat	\$M	\$W	\$F	\$G	\$B						
EPD	61	.76	.53	.014	84	84	99	58	157						
ACC	.43	.39	.38	.35											

# Vista Farms Cattle Co. LLC.



## Crazy K Rita 8160

Breed: OPEN ANGUS HEIFER  
Calved: 07/28/2018  
Tattoo: 8160  
Reg. # : 19284138

G A R New Design 5050  
PA Safeguard 021  
PA Lorna Marshall 2905-703  
V A R Reserve 1111  
V A R Rita 3320  
CoX EF Rita 7286 X12S

### Lot 18

BW	Adj. WW	WW Ratio	Adj. YW	YW Ratio	Adj. IMF	IMF Ratio	Adj. REA	REA Ratio							
70	573	100	859	100											
	CED	BW	WW	YW	RADG	DMI	YH	SC	Doc	HP	CEM	Milk	MW	MH	\$EN
EPD	1	1.3	53	102	.24	.91	.3	.30	28	6.8	0	28	30	0	-6
ACC	.36	.54	.44	.39	.33	.33	.44	.41	.36	.25	.32	.34	.38	.41	
	CW	Marb	RE	Fat	\$M	\$W	\$F	\$G	\$B						
EPD	42	1.06	.93	.001	53	60	82	79	161						
ACC	.42	.38	.38	.34											

# Vista Farms Cattle Co. LLC.



## Lot 19

### VF Complete 8251

Breed: OPEN ANGUS HEIFER  
 Calved: 08/06/2018  
 Tattoo: 8251  
 Reg. #: 19398294

Quaker Hill Rampage 0A36  
 Hill Ridge Rampage 715  
 1352 of Consensus  
 Summitcrest Complete 1P55  
 C5 MS Complete 1061  
 G A R Retail Product 3416

BW	Adj. WW	WW Ratio	Adj. YW	YW Ratio	Adj. IMF	IMF Ratio	Adj. REA	REA Ratio							
5661	472	100	790	100											
CED	BW	WW	YW	RADG	DMI	YH	SC	Doc	HP	CEM	Milk	MW	MH	\$EN	
EPD	4	2.2	71	119	.23	.98	.9	.97	5	13.0	11	28	81	.7	-30
ACC	.33	.54	.42	.36	.31	.31	.44	.40	.34	.22	.28	.30	.36	.40	
CW	Marb	RE	Fat	\$M	\$W	\$F	\$G	\$B							
EPD	51	1.01	.82	-.018	49	75	84	77	161						
ACC	.40	.36	.36	.32											

# Vista Farms Cattle Co. LLC.



## Lot 20

### VF Rita 8260

Breed: OPEN ANGUS HEIFER  
 Calved: 09/04/2018  
 Tattoo: 8260  
 Reg. #: 19399690

S A V Final Answer 0035  
 K C F Bennett Absolute  
 Thomas Miss Lucy 5152  
 Plattermere Weigh Up K360  
 Deer Valley Rita 2206  
 Deer Valley Rita 9266

BW	Adj. WW	WW Ratio	Adj. YW	YW Ratio	Adj. IMF	IMF Ratio	Adj. REA	REA Ratio							
56	431	86	730	92											
CED	BW	WW	YW	RADG	DMI	YH	SC	Doc	HP	CEM	Milk	MW	MH	\$EN	
EPD	12	-.7	55	102	.26	.51	.5	1.48	14	6.4	11	31	31	0	-8
ACC	.36	.55	.48	.43	.36	.36	.47	.43	.37	.27	.33	.35	.40	.43	
CW	Marb	RE	Fat	\$M	\$W	\$F	\$G	\$B							
EPD	34	.60	.78	-.025	55	69	76	57	133						
ACC	.44	.40	.39	.36											

# Vista Farms Cattle Co. LLC.



## Lot 21

### VF Rita 8264

Breed: OPEN ANGUS HEIFER  
 Calved: 09/06/2018  
 Tattoo: 8264  
 Reg. #: 19398868

Quaker Hill Rampage 0A36  
 G A R Storm  
 Maplecrest Eva 7010  
 Plattermere Weigh Up K360  
 Deer Valley Rita 2206  
 Deer Valley Rita 9266

BW	Adj. WW	WW Ratio	Adj. YW	YW Ratio	Adj. IMF	IMF Ratio	Adj. REA	REA Ratio							
51	489	98	769	97											
CED	BW	WW	YW	RADG	DMI	YH	SC	Doc	HP	CEM	Milk	MW	MH	\$EN	
EPD	14	-1.5	52	85	.21	.01	.3	-.22	-5	12.8	14	32	12	.1	1
ACC	.32	.52	.46	.40	.30	.30	.44	.39	.33	.18	.26	.27	.34	.37	
CW	Marb	RE	Fat	\$M	\$W	\$F	\$G	\$B							
EPD	39	.90	.67	-.011	67	72	83	69	151						
ACC	.39	.34	.35	.31											

# Vista Farms Cattle Co. LLC.



## Lot 22

### VF Henrietta Pride 8293

Breed: OPEN ANGUS HEIFER  
 Calved: 09/11/2018  
 Tattoo: 8293  
 Reg. # : 19398862

K C F Bennett TheRock A473  
 Connealy Hard Rock 6621  
 Black Cari of Conanga 1559  
 A A R Ten X 7008 S A  
 EXAR Henrietta Pride 4817  
 Sitz Henrietta Pride 643T

BW	Adj. WW	WW Ratio	Adj. YW	YW Ratio	Adj. IMF	IMF Ratio	Adj. REA	REA Ratio							
67	564	133	858	109											
CED	BW	WW	YW	RADG	DMI	YH	SC	Doc	HP	CEM	Milk	MW	MH	\$EN	
EPD	13	.3	71	127	.29	.87	.3	1.49	23	13.4	16	24	69	.8	-22
ACC	.32	.53	.46	.40	.30	.30	.43	.39	.33	.20	.26	.28	.34	.37	
CW	Marb	RE	Fat	\$M	\$W	\$F	\$G	\$B							
EPD	46	.48	.83	-.011	74	75	91	51	141						
ACC	.39	.34	.34	.30											

# Vista Farms Cattle Co. LLC.

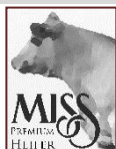

## Lot 23

### VF Empress 8352

Breed: OPEN ANGUS HEIFER  
 Calved: 09/16/2018  
 Tattoo: 8325  
 Reg. # : 19398846

G A R Momentum  
 G A R Drive  
 Maplecrest Blackcap 3007  
 EXAR Bismarck 3240B  
 EXAR Empress 2519  
 Riverbend Empress X1482

BW	Adj. WW	WW Ratio	Adj. YW	YW Ratio	Adj. IMF	IMF Ratio	Adj. REA	REA Ratio							
65	433	86	724	91											
CED	BW	WW	YW	RADG	DMI	YH	SC	Doc	HP	CEM	Milk	MW	MH	\$EN	
EPD	12	1.2	56	86	.15	.27	.3	14.16	19	9.7	9	36	19	.1	-5
ACC	.34	.55	.48	.42	.30	.30	.45	.42	.34	.20	.27	.29	.35	.38	
CW	Marb	RE	Fat	\$M	\$W	\$F	\$G	\$B							
EPD	33	1.01	.86	0	61	77	63	76	139						
ACC	.41	.38	.37	.34											

# Vista Farms Cattle Co. LLC.



## Lot 24

### VF Blackbird 8377

Breed: OPEN ANGUS HEIFER  
 Calved: 10/11/2018  
 Tattoo: 8377  
 Reg. # : 19441954

GDAR Game Day 449  
 Sitz Top Game 561X  
 Sitz Pride 88T  
 Connealy Consensus 7229  
 Deer Valley Blackbird 2319  
 Deer Valley Blackbird 8804

BW	Adj. WW	WW Ratio	Adj. YW	YW Ratio	Adj. IMF	IMF Ratio	Adj. REA	REA Ratio							
60	537	95													
CED	BW	WW	YW	RADG	DMI	YH	SC	Doc	HP	CEM	Milk	MW	MH	\$EN	
EPD	4	2.2	56	99	.22	.73	.4	.75	24	5.6	6	38	11	.1	-2
ACC	.35	.53	.46	.39	.32	.32	.46	.42	.37	.26	.33	.34	.39	.41	
CW	Marb	RE	Fat	\$M	\$W	\$F	\$G	\$B							
EPD	40	.40	.94	-.016	57	75	76	49	125						
ACC	.42	.38	.38	.34											

# Vista Farms Cattle Co. LLC.



## VF Rita 8385

**Lot 25**

Breed: OPEN ANGUS HEIFER  
 Calved: 10/14/2018  
 Tattoo: 8385  
 Reg. # : 19444596

Gardens Highmark  
 Rito 9Q13 of Ria 5F56 GHM  
 Rita 5F56 of 1I98 FD  
 SydGen Mandate 6079  
 V A R Rita 2160  
 V A R Rita 0141

BW	Adj. WW	WW Ratio	Adj. YW	YW Ratio	Adj. IMF	IMF Ratio	Adj. REA	REA Ratio							
<b>70</b>	<b>632</b>	<b>112</b>													
CED	BW	WW	YW	RADG	DMI	YH	SC	Doc	HP	CEM	Milk	MW	MH	\$EN	
EPD	<b>4</b>	<b>2.5</b>	<b>59</b>	<b>110</b>	<b>.28</b>	<b>.56</b>	<b>.5</b>	<b>1.61</b>	<b>7</b>	<b>7.1</b>	<b>9</b>	<b>14</b>	<b>73</b>	<b>.7</b>	<b>-18</b>
ACC	.35	.53	.47	.40	.31	.31	.46	.43	.36	.22	.33	.33	.38	.41	
CW	Marb	RE	Fat	\$M	\$W	\$F	\$G	\$B							
EPD	<b>40</b>	<b>.84</b>	<b>.66</b>	<b>-.019</b>	<b>20</b>	<b>41</b>	<b>88</b>	<b>67</b>	<b>154</b>						
ACC	.43	.39	.38	.35											

# Vista Farms Cattle Co. LLC.



## VF Eriskay 8388

**Lot 26**

Breed: OPEN ANGUS HEIFER  
 Calved: 10/15/2018  
 Tattoo: 8388  
 Reg. # : 19441955

EXAR Denver 2002B  
 EXAR Exclusive 4016B  
 EXAR Forever Lady 6031  
 A A R Ten X 7008 S A  
 EXAR Eriskay 3134  
 EXAR Eriskay 1119

BW	Adj. WW	WW Ratio	Adj. YW	YW Ratio	Adj. IMF	IMF Ratio	Adj. REA	REA Ratio							
<b>78</b>	<b>524</b>	<b>93</b>													
CED	BW	WW	YW	RADG	DMI	YH	SC	Doc	HP	CEM	Milk	MW	MH	\$EN	
EPD	<b>11</b>	<b>2.8</b>	<b>65</b>	<b>116</b>	<b>.29</b>	<b>.70</b>	<b>.5</b>	<b>.33</b>	<b>15</b>	<b>10.5</b>	<b>14</b>	<b>24</b>	<b>56</b>	<b>.5</b>	<b>-16</b>
ACC	.35	.54	.47	.40	.31	.31	.44	.42	.33	.21	.3	.31	.36	.39	
CW	Marb	RE	Fat	\$M	\$W	\$F	\$G	\$B							
EPD	<b>49</b>	<b>.94</b>	<b>.79</b>	<b>-.043</b>	<b>55</b>	<b>63</b>	<b>97</b>	<b>76</b>	<b>173</b>						
ACC	.42	.37	.37	.33											

# Vista Farms Cattle Co. LLC.



## VF Blackcap Empress F002

**Lot 27**

AI to G A R Inertia on 4/12/2019  
 Breed: BRED ANGUS HEIFER  
 Calved: 01/01/2018  
 Tattoo: F002  
 Reg. # : 19222606

A A R Ten X 7008 S A  
 G A R Decagon  
 SF Forever Lady 005  
 G A R New Design 5050  
 SJH 5050 of 5172 2111  
 B/R Blackcap Empress 5172

BW	Adj. WW	WW Ratio	Adj. YW	YW Ratio	Adj. IMF	IMF Ratio	Adj. REA	REA Ratio							
<b>75</b>	<b>648</b>	<b>112</b>	<b>899</b>	<b>121</b>											
CED	BW	WW	YW	RADG	DMI	YH	SC	Doc	HP	CEM	Milk	MW	MH	\$EN	
EPD	<b>8</b>	<b>1.5</b>	<b>66</b>	<b>122</b>	<b>.30</b>	<b>.95</b>	<b>.9</b>	<b>.93</b>	<b>25</b>	<b>16.5</b>	<b>10</b>	<b>28</b>	<b>88</b>	<b>.8</b>	<b>-33</b>
ACC	.33	.54	.46	.41	.32	.32	.46	.40	.33	.22	.28	.30	.37	.40	
CW	Marb	RE	Fat	\$M	\$W	\$F	\$G	\$B							
EPD	<b>57</b>	<b>.74</b>	<b>.94</b>	<b>.011</b>	<b>57</b>	<b>68</b>	<b>110</b>	<b>63</b>	<b>172</b>						
ACC	.41	.36	.36	.32											

# Vista Farms Cattle Co. LLC.



## Lot 28

### VF Pride F033

AI to SydGen Enhance on 4/12/2019  
 Breed: BRED ANGUS HEIFER  
 Calved: 02/06/2018  
 Tattoo: F033  
 Reg. # : 19222060

EXAR Denver 2002B  
 EXAR PowerSource 4723B  
 EXAR Lucy 2944  
 B/R New Day 454  
 Exar Pride 1410  
 BE Pride 980

BW	Adj. WW	WW Ratio	Adj. YW	YW Ratio	Adj. IMF	IMF Ratio	Adj. REA	REA Ratio							
72	625	108	809	109											
CED	BW	WW	YW	RADG	DMI	YH	SC	Doc	HP	CEM	Milk	MW	MH	\$EN	
EPD	8	1.6	73	131	.25	1.55	.9	.61	16	11.1	6	27	74	.9	-26
ACC	.35	.54	.47	.42	.32	.32	.46	.41	.36	.21	.31	.32	.36	.39	
CW	Marb	RE	Fat	\$M	\$W	\$F	\$G	\$B							
EPD	63	.86	.82	.036	50	77	100	64	164						
ACC	.42	.37	.37	.34											

# Vista Farms Cattle Co. LLC.



## Lot 29

### VF Lady Blanche F058

AI to G A R Intertia on 4/12/2019  
 Breed: BRED ANGUS HEIFER  
 Calved: 02/12/2018  
 Tattoo: F058  
 Reg. # : 19222000

Rito 707 of Ideal 3407 7075  
 S A V Resource 1441  
 S A V Blackcap May 4136  
 EXAR 263C  
 EXAR Lady Blanche 9739  
 Exar Lady Blanche 372

BW	Adj. WW	WW Ratio	Adj. YW	YW Ratio	Adj. IMF	IMF Ratio	Adj. REA	REA Ratio							
56	509	100	696	100											
CED	BW	WW	YW	RADG	DMI	YH	SC	Doc	HP	CEM	Milk	MW	MH	\$EN	
EPD	6	.9	61	125	.28	1.71	.7	.74	24	11.0	4	33	66	.6	-26
ACC	.35	.50	.44	.40	.33	.33	.44	.43	.36	.26	.33	.35	.38	.40	
CW	Marb	RE	Fat	\$M	\$W	\$F	\$G	\$B							
EPD	57	.37	.89	.007	57	69	94	44	138						
ACC	.41	.38	.38	.34											

# Vista Farms Cattle Co. LLC.



## Lot 30

### VF Blackbird F062

AI to G A R Prophet K263 on 4/12/2019  
 Breed: BRED ANGUS HEIFER  
 Calved: 02/13/2018  
 Tattoo: F062  
 Reg. # : 19221689

3F Epic 4631  
 EXAR Monumental 6056B  
 FWY 7008 of C085 4029  
 S A V Bismarck 5682  
 KLR Blackbird 0020  
 ACF Blackbird 7219

BW	Adj. WW	WW Ratio	Adj. YW	YW Ratio	Adj. IMF	IMF Ratio	Adj. REA	REA Ratio							
66	558	100	664	100											
CED	BW	WW	YW	RADG	DMI	YH	SC	Doc	HP	CEM	Milk	MW	MH	\$EN	
EPD	11	-1.6	55	99	.25	.46	.2	1.35	17	11.5	18	24	46	.3	-11
ACC	.32	.46	.40	.36	.27	.27	.40	.39	.32	.16	.23	.25	.31	.33	
CW	Marb	RE	Fat	\$M	\$W	\$F	\$G	\$B							
EPD	37	.84	.29	.042	49	61	89	55	144						
ACC	.36	.32	.33	.29											

# Vista Farms Cattle Co. LLC.



## Lot 31

### VF Lady Blanche F072

AI to G A R Inertia on 4/12/2019

Breed: BRED ANGUS HEIFER

Calved: 02/17/2018

Tattoo: F072

Reg. # : 19222002

Rito 707 of Ideal 3407 7075  
 S A V Resource 1441  
 S A V Blackcap May 4136  
 EXAR 263C  
 EXAR Lady Blanche 9739  
 Exar Lady Blanche 372

BW	Adj. WW	WW Ratio	Adj. YW	YW Ratio	Adj. IMF	IMF Ratio	Adj. REA	REA Ratio							
88	631	100	754	100											
CED	BW	WW	YW	RADG	DMI	YH	SC	Doc	HP	CEM	Milk	MW	MH	\$EN	
EPD	-2	3.0	63	115	.23	1.27	.2	1.02	17	10.4	-1	25	75	.2	-25
ACC	.34	.49	.43	.39	.33	.33	.43	.42	.35	.25	.33	.34	.37	.39	
CW	Marb	RE	Fat	\$M	\$W	\$F	\$G	\$B							
EPD	48	.18	.67	-.010	46	58	81	34	115						
ACC	.40	.37	.37	.34											

# Vista Farms Cattle Co. LLC.



## Lot 32

### VF Sunrise F083

PE to VF Rampage E049 on 6/20/2019

Breed: BRED ANGUS HEIFER

Calved: 02/19/2018

Tattoo: F083

Reg. # : 19221938

B/R Future Direction 4268  
 WR Journey-1X74  
 2 Bar 5050 New Design 7831  
 G A R Sunrise  
 G A R Sunrise 1482  
 G A R 5050 New Design T179

BW	Adj. WW	WW Ratio	Adj. YW	YW Ratio	Adj. IMF	IMF Ratio	Adj. REA	REA Ratio							
60	610	103	736	99											
CED	BW	WW	YW	RADG	DMI	YH	SC	Doc	HP	CEM	Milk	MW	MH	\$EN	
EPD	6	.5	55	90	.22	-.05	.5	-.14	19	11.4	10	28	50	.5	-15
ACC	.34	.52	.46	.42	.33	.33	.46	.42	.38	.25	.32	.32	.39	.42	
CW	Marb	RE	Fat	\$W	\$F	\$G	\$QG	\$YG							
EPD	32	1.05	1.08	-.075	58	64	78	88	166						
ACC	.43	.38	.38	.35											

# Vista Farms Cattle Co. LLC.



## Lot 33

### VF Joy F092

AI to G A R Prophet K263 on 4/12/2019

Breed: BRED ANGUS HEIFER

Calved: 02/20/2018

Tattoo: F092

Reg. # : 19221967

Rito 707 of Ideal 3407 7075  
 S A V Resource 1441  
 S A V Blackcap May 4136  
 Connealy Consensus 7229  
 EXAR Joy 2607  
 Basin Joy 566T

BW	Adj. WW	WW Ratio	Adj. YW	YW Ratio	Adj. IMF	IMF Ratio	Adj. REA	REA Ratio							
70	644	109	742	100											
CED	BW	WW	YW	RADG	DMI	YH	SC	Doc	HP	CEM	Milk	MW	MH	\$EN	
EPD	0	2.8	76	123	.18	1.68	.3	2.01	21	14.8	0	18	69	.52	-19
ACC	.35	.55	.48	.43	.35	.35	.46	.43	.37	.26	.33	.34	.39	.42	
CW	Marb	RE	Fat	\$M	\$W	\$F	\$G	\$B							
EPD	50	.15	.78	-.001	63	70	63	33	96						
ACC	.44	.39	.39	.35											



# Vista Farms Cattle Co. LLC.



## Lot 34

### VF Blackcap F109

PE to VF Rampage E049 on 6/15/2019

Breed: BRED ANGUS HEIFER

Calved: 02/22/2018

Tattoo: F109

Reg. # : 19221695

Sitz Upward 307R  
 Plattermere Weigh Up K360  
 Barbara of Plattermere 337  
 A A R Ten X 7008 S A  
 MGR Blackcap 2108  
 44 Retail Product W063

BW	Adj. WW	WW Ratio	Adj. YW	YW Ratio	Adj. IMF	IMF Ratio	Adj. REA	REA Ratio							
60	533	100	757	100											
CED	BW	WW	YW	RADG	DMI	YH	SC	Doc	HP	CEM	Milk	MW	MH	\$EN	
EPD	9	-.2	53	96	.24	.25	.4	-.10	15	14.1	8	28	13	3	2
ACC	.34	.49	.42	.38	.33	.33	.44	.40	.35	.25	.31	.32	.37	.40	
CW	Marb	RE	Fat	\$W	\$F	\$G	\$QG	\$YG							
EPD	41	.80	.52	-.010	67	65	91	62	153						
ACC	.40	.37	.37	.33											

# Vista Farms Cattle Co. LLC.



## Lot 35

### VF Lucy F126

PE to VF Rampage E049 on 6/20/2019

Breed: BRED ANGUS HEIFER

Calved: 02/25/2018

Tattoo: F126

Reg. # : 19222062

A A R Ten X 7008 S A  
 EXAR Hi-Tech 4769B  
 EXAR Rita U049  
 EXAR Denver 2002B  
 EXAR Lucy 4682  
 Basin Lucy W213

BW	Adj. WW	WW Ratio	Adj. YW	YW Ratio	Adj. IMF	IMF Ratio	Adj. REA	REA Ratio							
60	576	100	798	100											
CED	BW	WW	YW	RADG	DMI	YH	SC	Doc	HP	CEM	Milk	MW	MH	\$EN	
EPD	11	1.6	72	121	.28	.29	.6	-.26	10	12.9	14	31	46	.6	-15
ACC	.34	.49	.42	.38	.29	.29	.43	.40	.35	.20	.29	.29	.35	.37	
CW	Marb	RE	Fat	\$M	\$W	\$F	\$G	\$B							
EPD	64	.51	.70	-.019	74	86	125	51	176						
ACC	.39	.35	.35	.32											

# Vista Farms Cattle Co. LLC.



## Lot 36

### VF Rita F143

AI to Bar R Jet Black 5063 on 4/12/2019

Breed: BRED ANGUS HEIFER

Calved: 02/28/2018

Tattoo: F143

Reg. # : 19221699

Sitz Top Game 561X  
 JMB Traction 292  
 JMB Emulota 013  
 A A R Ten X 7008 S A  
 EXAR Rita 3367  
 EXAR Rita 3530

BW	Adj. WW	WW Ratio	Adj. YW	YW Ratio	Adj. IMF	IMF Ratio	Adj. REA	REA Ratio							
63	553	100	715	100											
CED	BW	WW	YW	RADG	DMI	YH	SC	Doc	HP	CEM	Milk	MW	MH	\$EN	
EPD	9	-.1	67	122	.27	1.20	.7	1.32	15	10.7	6	40	63	.6	-28
ACC	.35	.50	.44	.39	.33	.33	.45	.41	.36	.26	.32	.33	.39	.41	
CW	Marb	RE	Fat	\$W	\$F	\$G	\$QG	\$YG							
EPD	52	.89	.70	.026	48	88	92	65	157						
ACC	.42	.38	.38	.34											

# Vista Farms Cattle Co. LLC.



**Lot 37**

## VF Blackcap F165

PE to VF Rampage on 5/21/2019  
 Breed: BRED ANGUS HEIFER  
 Calved: 03/07/2018  
 Tattoo: F165 | Reg. # : 19222838

MCC Daybreak  
 Quaker Hill Rampage 0A36  
 QHF Blackcap 6E2 of4V16 4355  
 Plattermere Weigh Up K360  
 Deer Valley Blackcap 5119  
 Rita 1194 of 2536 Rito 616

BW	Adj. WW	WW Ratio	Adj. YW	YW Ratio	Adj. IMF	IMF Ratio	Adj. REA	REA Ratio							
<b>73</b>	<b>595</b>	<b>101</b>	<b>1180</b>	<b>100</b>											
CED	BW	WW	YW	RADG	DMI	YH	SC	Doc	HP	CEM	Milk	MW	MH	\$EN	
EPD	<b>9</b>	<b>2.1</b>	<b>86</b>	<b>145</b>	<b>.27</b>	<b>1.41</b>	<b>1.0</b>	<b>.89</b>	<b>10</b>	<b>13.5</b>	<b>13</b>	<b>28</b>	<b>79</b>	<b>.6</b>	<b>-29</b>
ACC	.36	.54	.47	.40	.35	.35	.47	.42	.37	.27	.33	.34	.39	.42	
CW	Marb	RE	Fat	\$M	\$W	\$F	\$G	\$B							
EPD	<b>61</b>	<b>23</b>	<b>1.09</b>	<b>-.056</b>	<b>67</b>	<b>94</b>	<b>93</b>	<b>47</b>	<b>139</b>						
ACC	.43	.39	.39	.35											

# Thames Angus Farms



**Lot 38**

## TAF 1302 Traveler 004 847

AI to PVF Insight 0129 on 1/24/2018  
 PE to EXAR Advance 6879  
 Breed: BRED ANGUS HEIFER  
 Calved: 12/01/2017  
 Tattoo: 847 | Reg. # : 19475994

S A C 81800 Traveler 004  
 TAF Traveler 004 1302  
 TAF Barbara 88  
 Millcreek Diversity  
 TAF CCC Princess 833  
 C C C Princess 811

BW	Adj. WW	WW Ratio	Adj. YW	YW Ratio	Adj. IMF	IMF Ratio	Adj. REA	REA Ratio							
<b>72</b>	<b>571</b>	<b>102</b>													
CED	BW	WW	YW	RADG	DMI	YH	SC	Doc	HP	CEM	Milk	MW	MH	\$EN	
EPD	<b>0</b>	<b>3.6</b>	<b>51</b>	<b>85</b>	<b>.18</b>	<b>.24</b>	<b>.6</b>	<b>.45</b>	<b>3</b>	<b>9.8</b>	<b>5</b>	<b>24</b>	<b>19</b>	<b>.2</b>	<b>2</b>
ACC	.29	.51	.44	.33	.27	.27	.39	.33	.28	.16	.23	.27	.32	.34	
CW	Marb	RE	Fat	\$M	\$W	\$F	\$G	\$B							
EPD	<b>31</b>	<b>-.03</b>	<b>.45</b>	<b>.027</b>	<b>60</b>	<b>49</b>	<b>66</b>	<b>17</b>	<b>83</b>						
ACC	.36	.30	.31	.27											

# Thames Angus Farm



**Lot 39**

## TAF Princess 1647

AI to EF Authentic 0829 on 1/24/2018  
 PE to EXAR Advance 6879  
 Breed: BRED ANGUS HEIFER  
 Calved: 11/27/2017  
 Tattoo: 1647 | Reg. # : 19195567

S A V 81800 Traveler 004  
 TAF Traveler 004 1302  
 TAF Barbara 88  
 S A V Resource 1441  
 TAF Princess 1284  
 TAF Princess 1057

BW	Adj. WW	WW Ratio	Adj. YW	YW Ratio	Adj. IMF	IMF Ratio	Adj. REA	REA Ratio							
<b>71</b>	<b>503</b>	<b>90</b>													
CED	BW	WW	YW	RADG	DMI	YH	SC	Doc	HP	CEM	Milk	MW	MH	\$EN	
EPD	<b>3</b>	<b>2.5</b>	<b>52</b>	<b>94</b>	<b>.20</b>	<b>.62</b>	<b>.7</b>	<b>1.33</b>	<b>12</b>	<b>11.9</b>	<b>6</b>	<b>20</b>	<b>30</b>	<b>.1</b>	<b>-1</b>
ACC	.29	.50	.43	.32	.27	.27	.39	.33	.27	.16	.22	.25	.31	.34	
CW	Marb	RE	Fat	\$M	\$W	\$F	\$G	\$B							
EPD	<b>30</b>	<b>.14</b>	<b>.34</b>	<b>.031</b>	<b>61</b>	<b>46</b>	<b>70</b>	<b>23</b>	<b>93</b>						
ACC	.36	.30	.31	.26											

# Thames Angus Farm



## Lot 40

### TAF Princess 6007

AI to Musgrave 319 Stunner on 1/24/2018  
 PE to EXAR Advance 6879  
 Breed: BRED ANGUS HEIFER  
 Calved: 11/20/2017  
 Tattoo: 6007 | Reg. # : 19220982

Mogck Bullseye  
 Burns Blaster  
 Baldrige Blackbird 11 Baf  
 S Chisum 6175  
 TAF Princess 6922  
 TAF Princess 6467

BW	Adj. WW	WW Ratio	Adj. YW	YW Ratio	Adj. IMF	IMF Ratio	Adj. REA	REA Ratio							
<b>75</b>	<b>525</b>	<b>94</b>													
CED	BW	WW	YW	RADG	DMI	YH	SC	Doc	HP	CEM	Milk	MW	MH	\$EN	
EPD	<b>0</b>	<b>3.6</b>	<b>74</b>	<b>136</b>	<b>.30</b>	<b>1.26</b>	<b>.9</b>	<b>1.50</b>	<b>32</b>	<b>11.8</b>	<b>13</b>	<b>34</b>	<b>53</b>	<b>.5</b>	<b>-20</b>
ACC	.32	.52	.45	.36	.32	.32	.42	.37	.32	.19	.25	.28	.33	.36	
CW	Marb	RE	Fat	\$M	\$W	\$F	\$G	\$B							
EPD	<b>73</b>	<b>.42</b>	<b>.68</b>	<b>.025</b>	<b>79</b>	<b>81</b>	<b>127</b>	<b>42</b>	<b>169</b>						
ACC	.37	.33	.33	.29											

# Thames Angus Farm



## Lot 41

### TAF Princess 6017

AI to EF Authentic 0829 on 1/24/2018  
 PE to EXAR Advance 6879  
 Breed: BRED ANGUS HEIFER  
 Calved: 12/15/2017  
 Tattoo: 6017 | Reg. # : 19195538

S A V 8180 Traveler 004  
 TAF Traveler 004 1302  
 TAF Barbara 88  
 S A V 8180 Traveler 004  
 TAF Princess 7072  
 TAF Princess 6718

BW	Adj. WW	WW Ratio	Adj. YW	YW Ratio	Adj. IMF	IMF Ratio	Adj. REA	REA Ratio							
<b>76</b>	<b>624</b>	<b>111</b>													
CED	BW	WW	YW	RADG	DMI	YH	SC	Doc	HP	CEM	Milk	MW	MH	\$EN	
EPD	<b>5</b>	<b>3.0</b>	<b>65</b>	<b>104</b>	<b>.17</b>	<b>.95</b>	<b>.6</b>	<b>1.26</b>	<b>-5</b>	<b>13.0</b>	<b>14</b>	<b>24</b>	<b>28</b>	<b>.1</b>	<b>-3</b>
ACC	.27	.48	.41	.30	.25	.25	.37	.30	.25	.15	.20	.24	.29	.32	
CW	Marb	RE	Fat	\$M	\$W	\$F	\$G	\$B							
EPD	<b>32</b>	<b>.30</b>	<b>.29</b>	<b>.032</b>	<b>70</b>	<b>69</b>	<b>57</b>	<b>30</b>	<b>87</b>						
ACC	.34	.28	.29	.24											

# Thames Angus Farm



## Lot 42

### TAF Princess 6047

AI to EF Autentic 0829 on 1/24/2018  
 PE to EXAR Advance 6879  
 Breed: BRED ANGUS HEIFER  
 Calved: 11/28/2017  
 Tattoo: 6047 | Reg. # : 19501264

S A V 8180 Traveler 004  
 TAF Traveler 004 1302  
 TAF Barbara 88  
 Connealy Right Answer 746  
 TAF Princess 7192  
 TAF Princess 6450

BW	Adj. WW	WW Ratio	Adj. YW	YW Ratio	Adj. IMF	IMF Ratio	Adj. REA	REA Ratio							
<b>73</b>	<b>548</b>	<b>102</b>													
CED	BW	WW	YW	RADG	DMI	YH	SC	Doc	HP	CEM	Milk	MW	MH	\$EN	
EPD	<b>0</b>	<b>2.8</b>	<b>60</b>	<b>103</b>	<b>.22</b>	<b>.37</b>	<b>.8</b>	<b>.71</b>	<b>17</b>	<b>14.6</b>	<b>9</b>	<b>23</b>	<b>70</b>	<b>.6</b>	<b>-22</b>
ACC	.31	.51	.44	.34	.28	.28	.41	.35	.30	.18	.24	.28	.33	.36	
CW	Marb	RE	Fat	\$M	\$W	\$F	\$G	\$B							
EPD	<b>42</b>	<b>.10</b>	<b>.41</b>	<b>-.005</b>	<b>59</b>	<b>55</b>	<b>86</b>	<b>26</b>	<b>112</b>						
ACC	.38	.32	.33	.29											

# Thames Angus Farm



## Lot 43

### TAF Princess 7387

AI to EF Authentic 0829 on 1/24/2018  
 PE to EXAR Advance 6879  
 Breed: BRED ANGUS HEIFER  
 Calved: 10/25/2017  
 Tattoo: 7387 | Reg. # : 19220827

Connealy Onward  
 Sitz Upward 307R  
 Sitz Henrietta Pride 81M  
 Hoover Dam  
 TAF Princess 6741  
 TAF Princess 6256

BW	Adj. WW	WW Ratio	Adj. YW	YW Ratio	Adj. IMF	IMF Ratio	Adj. REA	REA Ratio
	<b>517</b>	<b>100</b>						

	CED	BW	WW	YW	RADG	DMI	YH	SC	Doc	HP	CEM	Milk	MW	MH	\$EN
EPD	<b>10</b>	<b>.9</b>	<b>66</b>	<b>122</b>	<b>.26</b>	<b>1.47</b>	<b>1.0</b>	<b>.67</b>	<b>6</b>	<b>12.6</b>	<b>11</b>	<b>30</b>	<b>72</b>	<b>.7</b>	<b>-27</b>
ACC	.35	.50	.43	.39	.34	.34	.44	.41	.36	.26	.31	.34	.38	.41	

	CW	Marb	RE	Fat	\$M	\$W	\$F	\$G	\$B
EPD	<b>50</b>	<b>.51</b>	<b>.73</b>	<b>-.021</b>	<b>52</b>	<b>73</b>	<b>84</b>	<b>52</b>	<b>136</b>
ACC	.41	.38	.38	.34					

# M&M Farms



### Service Sires of Lots 44-64:

SCC-GW Yukon Jack 642E (SimAngus Registration number 3242687)

EXAR Rest Easy 4676 (Angus Registration number 18612949)

**Natural Service Dates: 2/26/2019-5/15/2019**

**Pregnancy Check Date: 6/19/2019**

Lot #	ID	Birth Date	Sire Breed	Dam Breed	Expected Due Date
44	15	Jan/Feb 2018	SimAngus	ANx	December 2019
45	2	Jan/Feb 2018	SimAngus	ANx	December 2019
46	6	Jan/Feb 2018	SimAngus	ANx	January 2020
47	90	Jan/Feb 2018	SimAngus	ANx	January 2020
48	10	Jan/Feb 2018	SimAngus	ANx	January 2020
49	13	Jan/Feb 2018	SimAngus	ANx	January 2020
50	5	Jan/Feb 2018	SimAngus	ANx	January 2020
51	8	Jan/Feb 2018	SimAngus	ANx	January 2020
52	3	Jan/Feb 2018	SimAngus	ANx	March 2020
53	26	Jan/Feb 2018	Gelbvieh	ANx	December 2019
54	55	Jan/Feb 2018	Gelbvieh	ANx	December 2019
55	19	Jan/Feb 2018	Gelbvieh	ANx	December 2019
56	68	Jan/Feb 2018	Gelbvieh	ANx	January 2020
57	14	Jan/Feb 2018	Gelbvieh	ANx	January 2020
58	72	Jan/Feb 2018	Gelbvieh	ANx	January 2020
59	25	Jan/Feb 2018	Gelbvieh	ANx	January 2020
60	23	Jan/Feb 2018	Gelbvieh	ANx	January 2020
61	56	Jan/Feb 2018	Gelbvieh	ANx	January 2020
62	35	Jan/Feb 2018	Gelbvieh	ANx	January 2020
63	24	Jan/Feb 2018	Gelbvieh	ANx	February 2020
64	34	Jan/Feb 2018	Gelbvieh	ANx	December 2019