



## EXTENSION

Would you like to know more about...

- Performing game camera surveys using a science-based approach to estimate your deer herd?
- Learning about silviculture practices that improve habitat quality for wildlife while maintaining profitable timber production?

Then attend our **Game Camera Surveys and Forest Management for White-tailed Deer** workshop.



Individuals who require special accommodations to participate should contact the Holmes County Extension Office to make their request prior to the program. Contact should be timely to ensure appropriate accommodation.



## Sponsors

Holmes County Forestry Association  
Yazoo County Forestry Association  
Sustainable Forestry Initiative  
Mississippi State University Extension



**2.0 CFE Hours, Category I**  
**2.5 CFE Hours, Category II**  
**4.5 CLE Hours, Category I**

We are an equal opportunity employer, and all qualified applicants will receive consideration for employment without regard to race, color, religion, sex, national origin, disability status, protected veteran status, or any other characteristic protected by law.

Extension Service Web Page:  
<http://extension.msstate.edu>

# Game Camera Surveys and Forest Management for White-tailed Deer Workshop

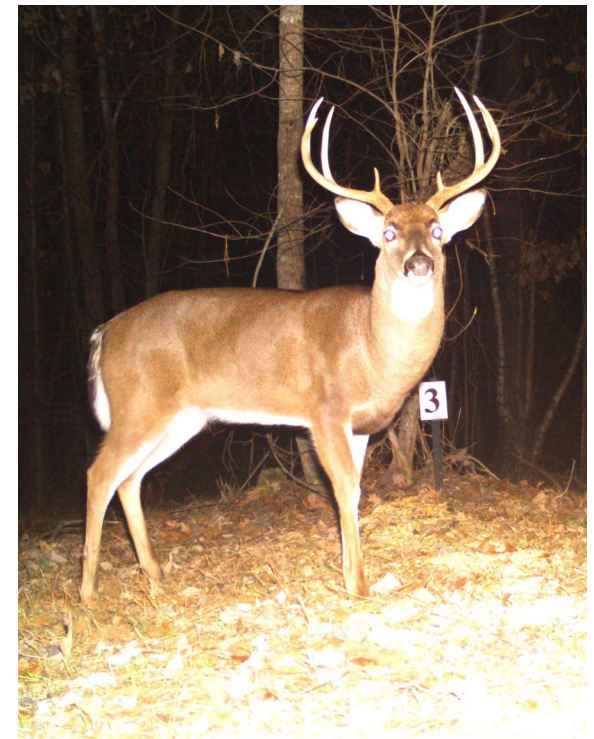

**Landowner Workshop**  
**Friday, August 17, 2018**  
**8:30 am - 2:30 pm**  
**Black Creek Outfitters Camp**  
**2835 Bowling Green Road**  
**Lexington, MS**

# Game Camera Surveys and Forest Management for White-tailed Deer Workshop

A workshop for private non-industrial forest landowners and their families.

## DESCRIPTION

This workshop is intended to teach participants how to conduct quality game camera surveys. In addition, forest management techniques designed to create quality wildlife habitat while producing high quality timber are presented.

## WHERE

Black Creek Outfitters Camp  
2835 Bowling Green Road  
Lexington, MS

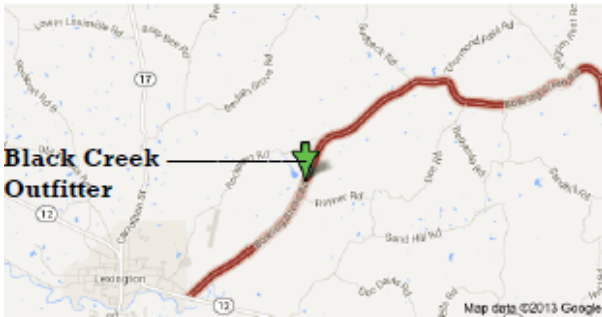

East of Lexington on Hwy 12 take Bowling Green Road to the north (this is the road that the Hospital is on)- continue on Bowling Green Road for 2 1/2 miles—turn left on to the camp driveway - (Black Creek Outfitter sign is on the road) - brick camp-house is visible on the hill up from the road.

Please follow the above directions. Should you enter the address “2835 Bowling Green Rd” in your GPS, it may have you travel 1 mile beyond the driveway.

## WHEN

August 17, 2018  
8:30 am to 2:30 pm

## COST

Registration is \$30 per person and \$45 per couple. The fee covers refreshments, lunch, and postage. Space is limited. Register by **August 10, 2018**.

## PROGRAM AGENDA

### Classroom:

- 8:30 – 9:00am: **Registration**
- 9:00 – 9:10am: **Sustainable Forestry Initiative**
- 9:10 – 9:45am: **Conducting Game Camera Surveys**
- 9:45 – 10:30am: **Forest Management Techniques for White-tailed Deer**
- 10:30 – 10:45am: **Break**
- 10:45 – 11:15am: **Game Camera Survey Reports**
- 11:15 – noon: **Lunch**

### Field:

- Noon – 12:45pm: **Setting Up Your Survey**
- 12:45 – 2:00pm: **Forest Management Strategies for Improving Habitat**
- 2:00 – 2:20pm: **Use of Game Cameras in Hog Control Efforts**
- 2:20 – 2:30pm: **Final Questions, Evaluations, and Wrap Up**
- 2:30pm: **Adjourn**

### Presentations by:

Mississippi Department of Wildlife, Fisheries, and Parks  
Mississippi State University Extension

### For more information:

Betsy Padgett 662-834-2795  
Brady Self 662-226-6000

*Andrew B. Self*

**REGISTRATION: Game Camera Surveys and Forest Management for White-tailed Deer, August 17, 2018**

Name \_\_\_\_\_ Phone # \_\_\_\_\_ State \_\_\_\_\_  
Address \_\_\_\_\_ City \_\_\_\_\_  
Zip Code \_\_\_\_\_

\_\_\_\_\_ Total # attending (Registration \$30 per person or \$45 per couple, due by August 10th; make check payable to Holmes County Forestry Association)

Mail to: **Betsy Padgett, Extension Agent III**  
**Holmes County Extension Office**  
**P.O. Box 330**  
**Lexington, MS 39095**