

Sulfur Nutrition for Mississippi Crops and Soils

Sulfur (S) is an essential plant nutrient. Among the amino acids that make up proteins, sulfur is a component of cysteine and methionine. Agronomic crops produced in Mississippi remove six to 32 pounds of sulfur per acre. Table 1 outlines sulfur removal by agronomic crops across the state of Mississippi.

Table 1. Sulfur removal by Mississippi agronomic crops.

Crop	Yield/units	Sulfur removal (lb/acre)
Bermudagrass	8 tons/acre	32
Corn	200 bushels/acre	16
Cotton (seed & lint)	2,600 lbs/acre	5
Cotton (other parts)	3,000 lbs/acre	15
Fescue	3.5 tons/acre	20
Peanuts (nuts)	4,000 lbs/acre	10
Peanuts (vines)	5,000 lbs/acre	11
Soybeans	60 bushels/acre	11
Wheat	60 bushels/acre	6

Adopted from Gatiboni and Hardy 2019, The Fertilizer Institute 2020.

Sulfur present in soils is chiefly in organic forms. Whether the sulfur is present, or added by manures, the organic sulfur must be mineralized, or converted by microbes to the sulfate ion (SO₄²⁻). Sulfate form sulfur is practically the only sulfur used by plants and is taken in through the roots of the plant. The rate of mineralization depends on temperature and moisture in the soil; the rate will increase as temperatures increase during the summer growing season.

For many years, atmospheric deposition provided sufficient sulfur to sustain crop yields. Less coal use, improved smokestack scrubbing technology, and widespread use of automobile catalytic converters has decreased sulfur emissions. Correspondingly, sulfur deposition on soils from the atmosphere also decreased significantly (Figure 1, multiply by 0.8922 to convert to pounds per acre). Another source of plant-available sulfur was pesticides and certain phosphorus fertilizers; however, they are used less or no longer applied to agricultural land altogether.

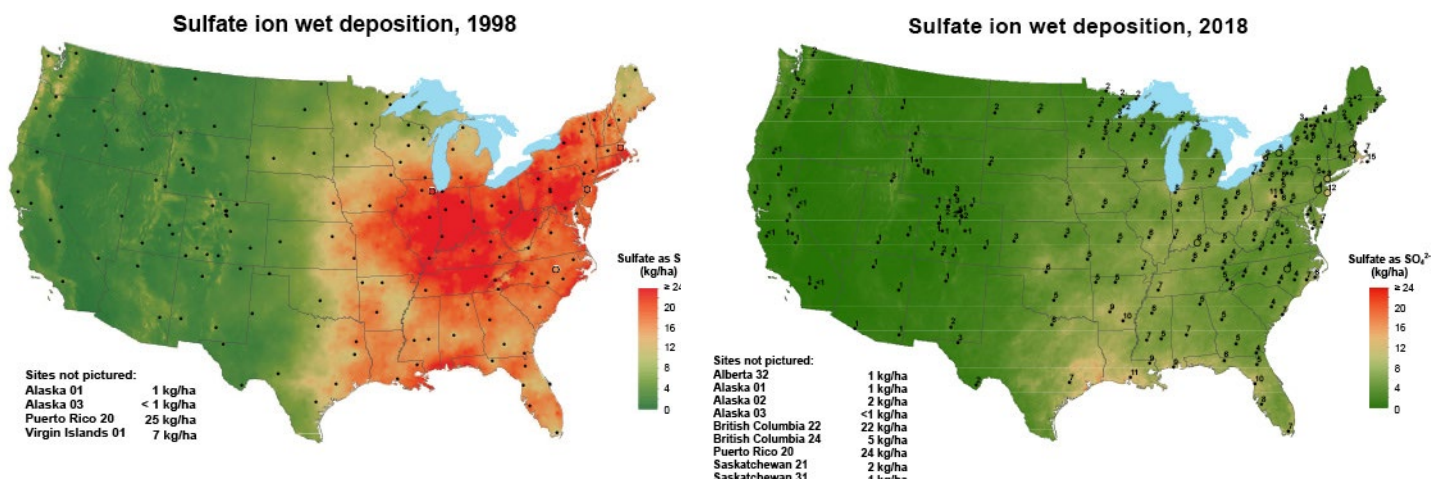

Figure 1. Sulfur deposition as sulfate in 1998 and 2018. Adopted From the National Atmospheric Deposition Program.

Plant-available sulfate ion is prone to leaching, movement downward through the profile with water, similarly to nitrate form nitrogen loss. Accordingly, leaching loss is more likely in coarse textured, sandy soils.

Soil Testing

Soil testing for sulfur is not widely used in our warm, humid southern climate. Testing soils for sulfur is hampered by traits shared with nitrate-form nitrogen such as mineralization from organic matter and vulnerability to leaching. Soil tests for phosphorus and potassium are widely available that categorize plant-available nutrient levels in soils as a basis for relevant recommendations that should provide crop responses. Unlike phosphorus and potassium, sulfur response data for similar calibration and correlation for sulfur has lacked predictability.

Even with the challenges, public soil testing laboratories in Tennessee, South Carolina, and North Carolina provide some sulfur soil testing services. The Mississippi State University Extension Soil Testing Laboratory estimates soil sulfur if organic matter is requested; this estimate is based on organic matter originated from studies completed in Mississippi.

Sulfur Deficiency

Pale green to yellow young leaves signal sulfur deficiency. Older leaves on the same plant may be darker as sulfur does not relocate within growing plants. Sulfur-deficient plants will be spindly and small with slow growth and delayed fruiting (Figure 2).

Sulfur deficiencies often occur on sandy, low cation exchange capacity soils, and/or low organic matter soils on ridges. Early season deficiencies may not lead to lower yields because warming conditions through the season will stimulate microbial transition of organic sulfur to the plant-available sulfate form.

Plant tissue analysis, particularly the ratio of nitrogen and sulfur concentrations in the plants, may confirm or deny sulfur deficiency. Producers should sample both “good” and “bad” spots in the field for a comparison. Confirmed deficiencies can be addressed early in the growing season with a fertilizer containing readily available sulfur such as sulfate. However, note the field for future attention to sulfur management prior to the subsequent crop.

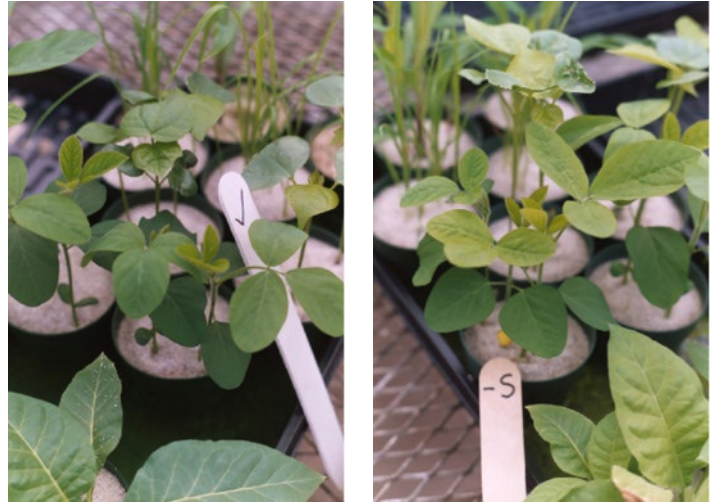

Figure 2. Normal soybean plant and sulfur-deficient soybean plant. Photos by Carl R. Crozier, PhD, North Carolina State University Professor Emeritus and Extension Specialist, Department of Crop and Soil Sciences.

Sulfur Fertilization

Several sources of fertilizer sulfur are available; refer to Table 2 for a comprehensive list. With the lack of soil test correlation and calibration information, application rates should be based on the crop grown and soil properties including texture and organic matter content, as well as site-specific field factors such as slope.

Table 2. Fertilizers and soil amendments that contain sulfur.

Material	N-P-K-S Analysis
Elemental Sulfur	0-0-0-90S
Ammonium Thiosulfate	12-0-0-26S
Ammonium Sulfate	21-0-0-24S
Calcium Sulfate (Gypsum)	0-0-0-17S
N-P-S products	13-33-0-15S
	12-40-0-10S-1Zn
	12-33-0-15S
	10-46-0-9S
	9-43-0-16S
Polysulfate	0-0-14-19S
Magnesium Sulfate	0-0-0-14S
Potassium Magnesium Sulfate	0-0-22-23S
Potassium Sulfate	0-0-50-18S
Mono Ammonium Phosphate	11-52-0-1.5S
Diammonium Phosphate	18-46-0-1.4S

By-product sources of sulfur, such as animal manures, lysine manufacturing, soybean soapstock processing, wallboard (gypsum), and flue-gas desulfurization all have varying levels N-P-K values.

Readily available (in the plant nutrition sense of available) sulfur sources include ammonium sulfate, potassium sulfate, gypsum, and zinc sulfate. A slower-acting sulfur source is elemental sulfur fertilizer, which must be oxidized through microbial processes to plant-available SO_4^{2-} . This process takes several months. Management of ammonium sulfate and elemental sulfur should consider that these sources acidify soil when applied. Several nitrogen-phosphorus-sulfur products have entered the market and are being evaluated by Extension across the country. Work with vendors to determine the right sulfur fertilizer for the situation while considering solubility, soil acidification, and other fertilizer properties.

Summary

Factors that affect sulfur crop nutrition are:

- soil organic matter levels
- land application of sulfur containing soil amendments, including manures
- less atmospheric deposition
- leaching potential in coarse textured, sandy soils
- crop removal rates through yield increases
- lack of calibrated and correlated soil sulfur tests

In the growing season, farmers and consultants should note visual sulfur deficiency symptoms, use tissue testing to confirm suspicions, and consider economical remedial in-season actions. The lack of a consistent soil test for sulfur for warm humid conditions presents challenges; however, producer crop plans, soil and field information, and Tables 1 and 2 can help determine the right amount of the right fertilizer to use at the right place and the right time.

For More Information

More information about soil nutrient management is available from your [local MSU Extension office](#). You can also check out MSU Extension [Publication 2500 Inorganic Fertilizers for Crop Production](#) and [Publication 2647 Nutrient Management Guidelines for Agronomic Crops Grown in Mississippi](#).

References

Gatiboni, L., & Hardy, D. H. (2019). *Sulfur fertilization of North Carolina crops*. North Carolina State University Cooperative Extension Crop and Soil Sciences. <https://content.ces.ncsu.edu/sulfur-fertilization-of-north-carolina-crops>

The Fertilizer Institute. (2020). *Nutrient science*. <https://www.tfi.org/why-fertilizer/intro-to-fertilizer/nutrient-science/>

Publication 3669 (POD-01-26)

Reviewed by **Corey Bryant**, PhD, Assistant Professor, Delta Research and Extension Center, from an earlier edition by Larry Oldham, PhD, Extension Professor (retired), Plant and Soil Sciences.



Copyright 2026 by Mississippi State University. All rights reserved. This publication may be copied and distributed without alteration for nonprofit educational purposes provided that credit is given to the Mississippi State University Extension Service.

Produced by Agricultural Communications.

Mississippi State University is an equal opportunity institution. Discrimination is prohibited in university employment, programs, or activities based on race, color, ethnicity, sex, pregnancy, religion, national origin, disability, age, sexual orientation, genetic information, status as a U.S. veteran, or any other status to the extent protected by applicable law. Questions about equal opportunity programs or compliance should be directed to the [Office of Civil Rights Compliance](#), 231 Famous Maroon Band Street, P.O. 6044, Mississippi State, MS 39762.

Extension Service of Mississippi State University, cooperating with U.S. Department of Agriculture. Published in furtherance of Acts of Congress, May 8 and June 30, 1914. ANGUS L. CATCHOT JR., Director