

PERSPECTIVE

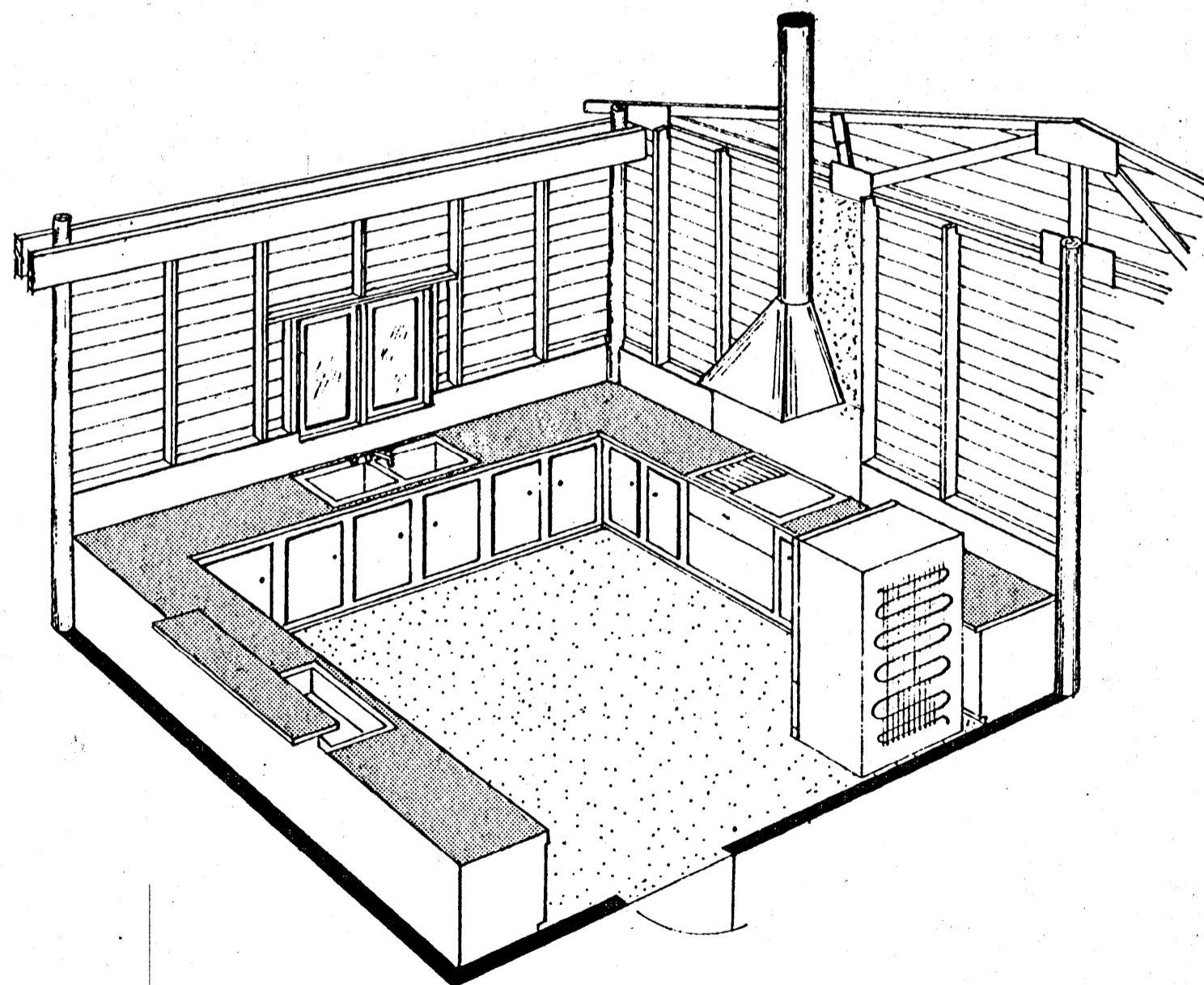

KITCHEN - CUTAWAY VIEW

NOTE:

1. ALL WOODEN MEMBERS IN CONTACT WITH GROUND SHALL BE PRESERVATIVE PRESSURE TREATED (P.P.T.)
2. SIDEWALL CONSTRUCTION DETAILS FOR HORIZONTAL SIDING ARE SHOWN, FOR VERTICAL SIDING USE TYPICAL POLE BUILDING SIDEWALL CONSTRUCTION.
3. PROVISIONS SHOULD BE MADE FOR SHUTTING OFF WATER AND DRAINING ALL LINES IN PAVILION.

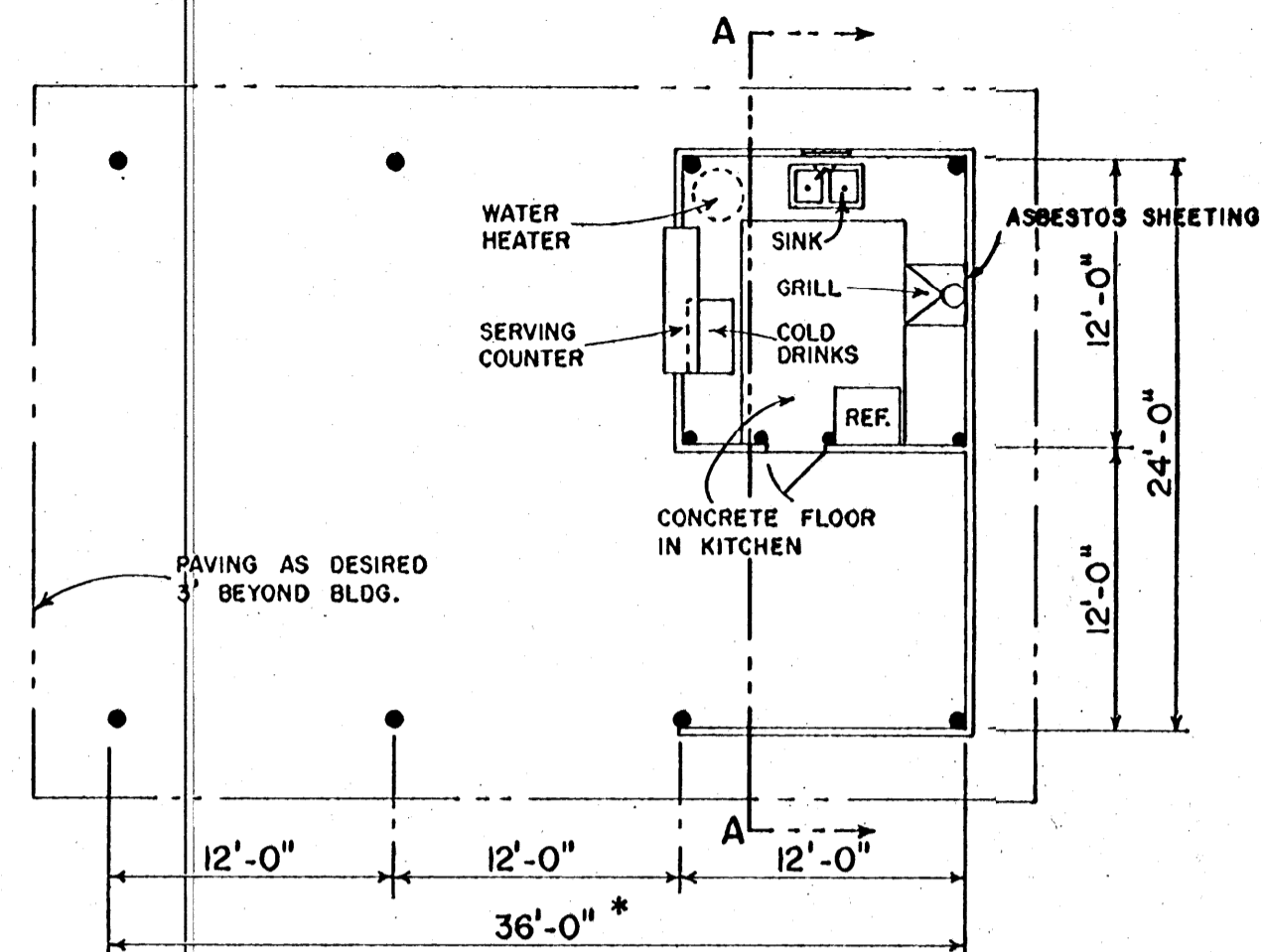

FLOOR PLAN  
SCALE  $\frac{1}{8}'' = 1'-0''$

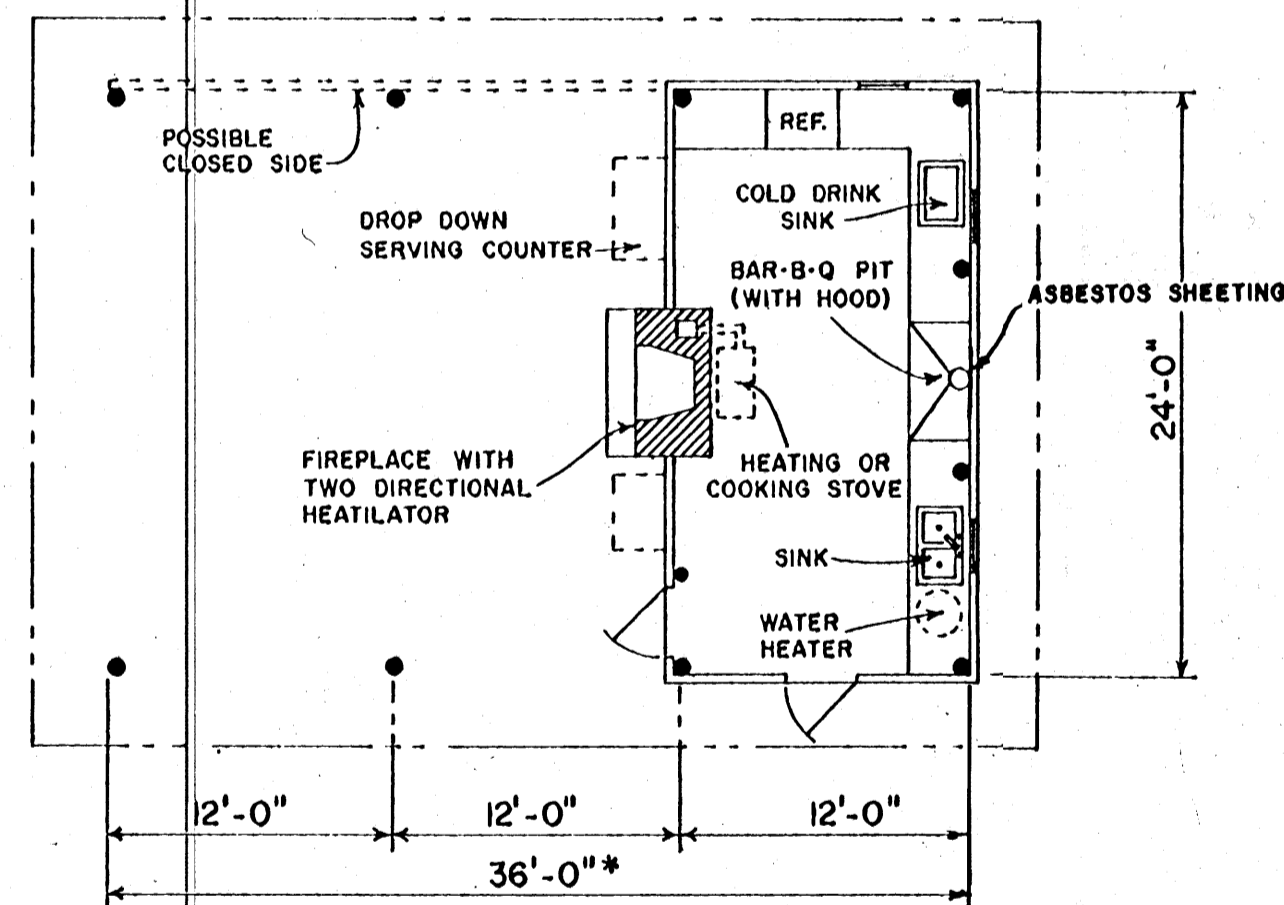

ALTERNATE FLOOR PLAN  
SCALE  $\frac{1}{8}'' = 1'-0''$

DESIGNED BY:  
H. R. DAVIS  
E. W. FOSS  
W. W. IRISH  
CORNELL UNIV. PLAN NO. 830

\* LENGTH OF BLDG. MAY BE EXTENDED IN 12' UNITS.

COOPERATIVE EXTENSION WORK IN  
AGRICULTURE AND HOME ECONOMICS  
STATE OF MISSISSIPPI  
MISSISSIPPI STATE UNIVERSITY  
AND  
UNITED STATES DEPARTMENT OF AGRICULTURE COOPERATING

PAVILION WITH KITCHEN

N.Y.	'69	6079	SHEET 1 OF 2
------	-----	------	--------------

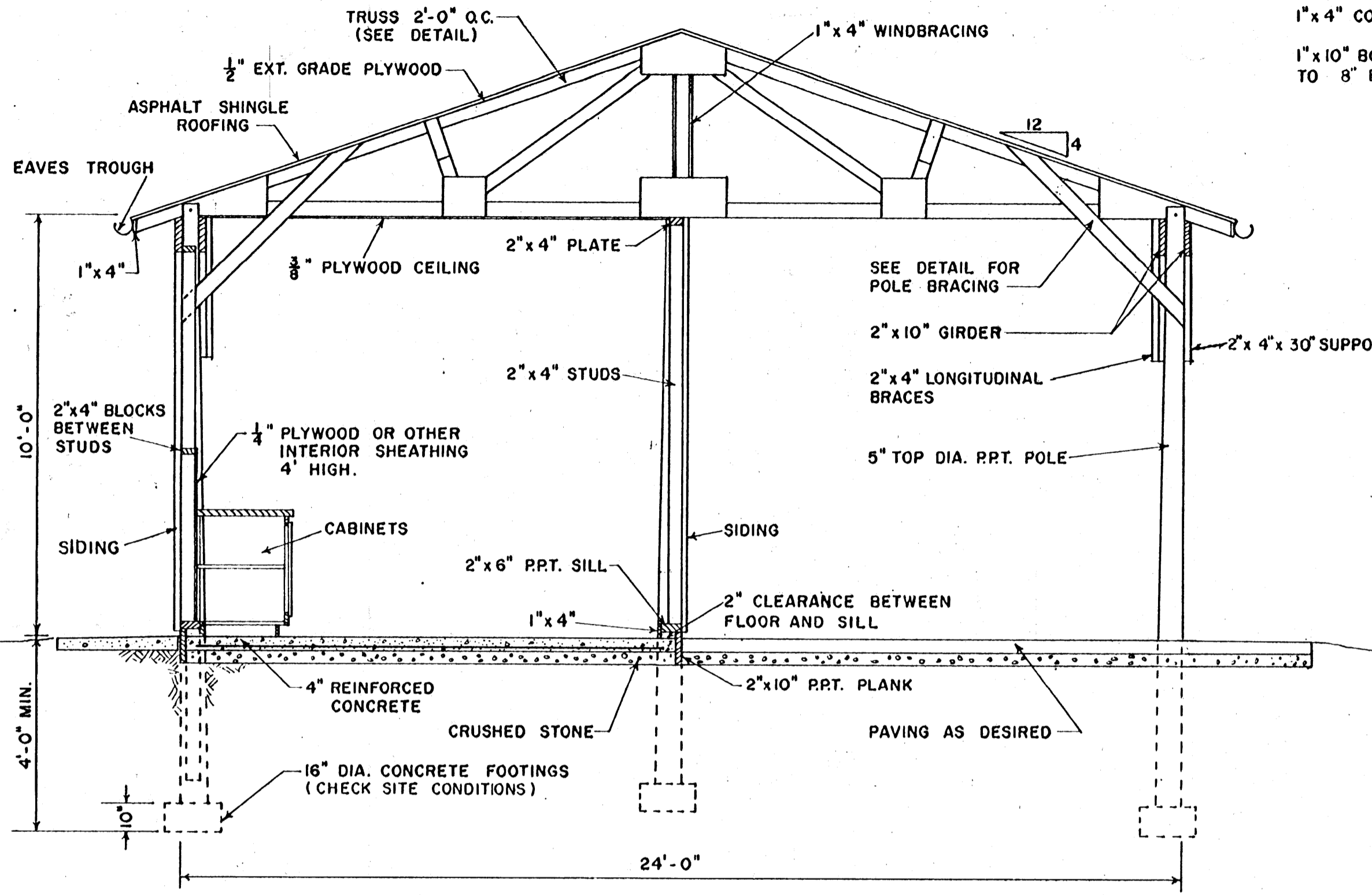

CROSS SECTION A-A  
SCALE: 3/8" = 1'-0"

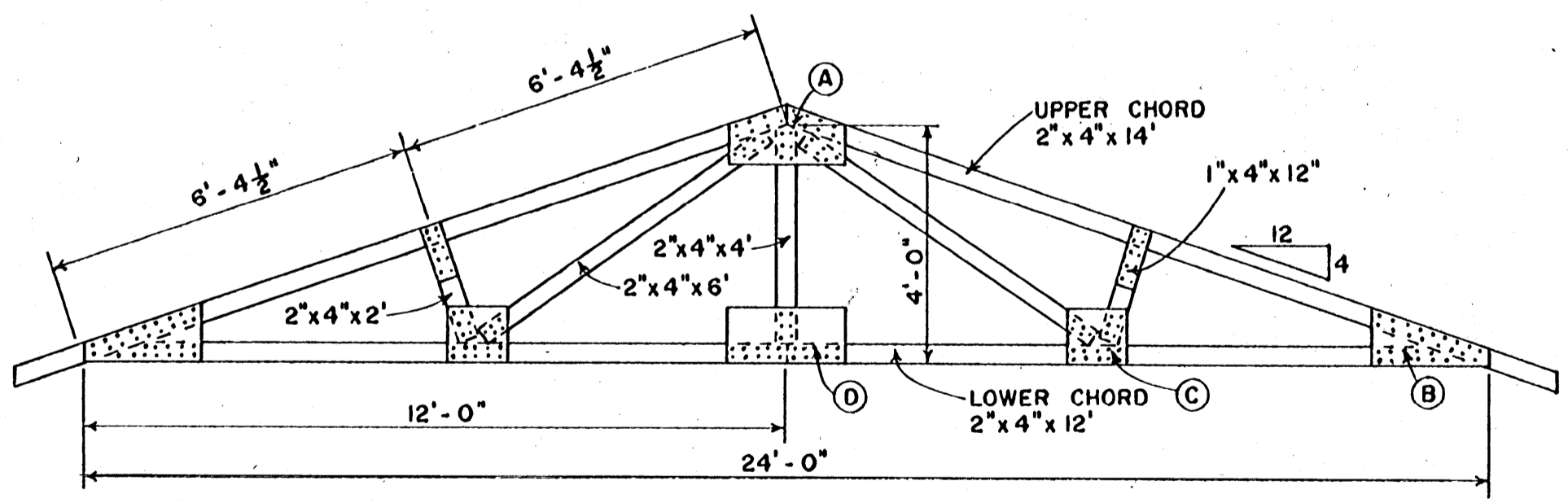

TRUSS DETAIL  
SCALE: 3/8" = 1'-0"

- NOTE:
1. ALL GUSSET PLATES ARE GLUED & NAILED ON BOTH SIDES OF TRUSS. USE RESORCINOL GLUE & 6d BOX NAILS.
  2. TRUSS DESIGNED FOR LOADS OF 30 P.S.F. AT 2'-0" O.C.
  3. ALL LUMBER SHALL BE STRESS GRADED TO PROVIDE 1500 P.S.I. FIBER STRESS IN BENDING & 1350 P.S.I. IN COMPRESSION.

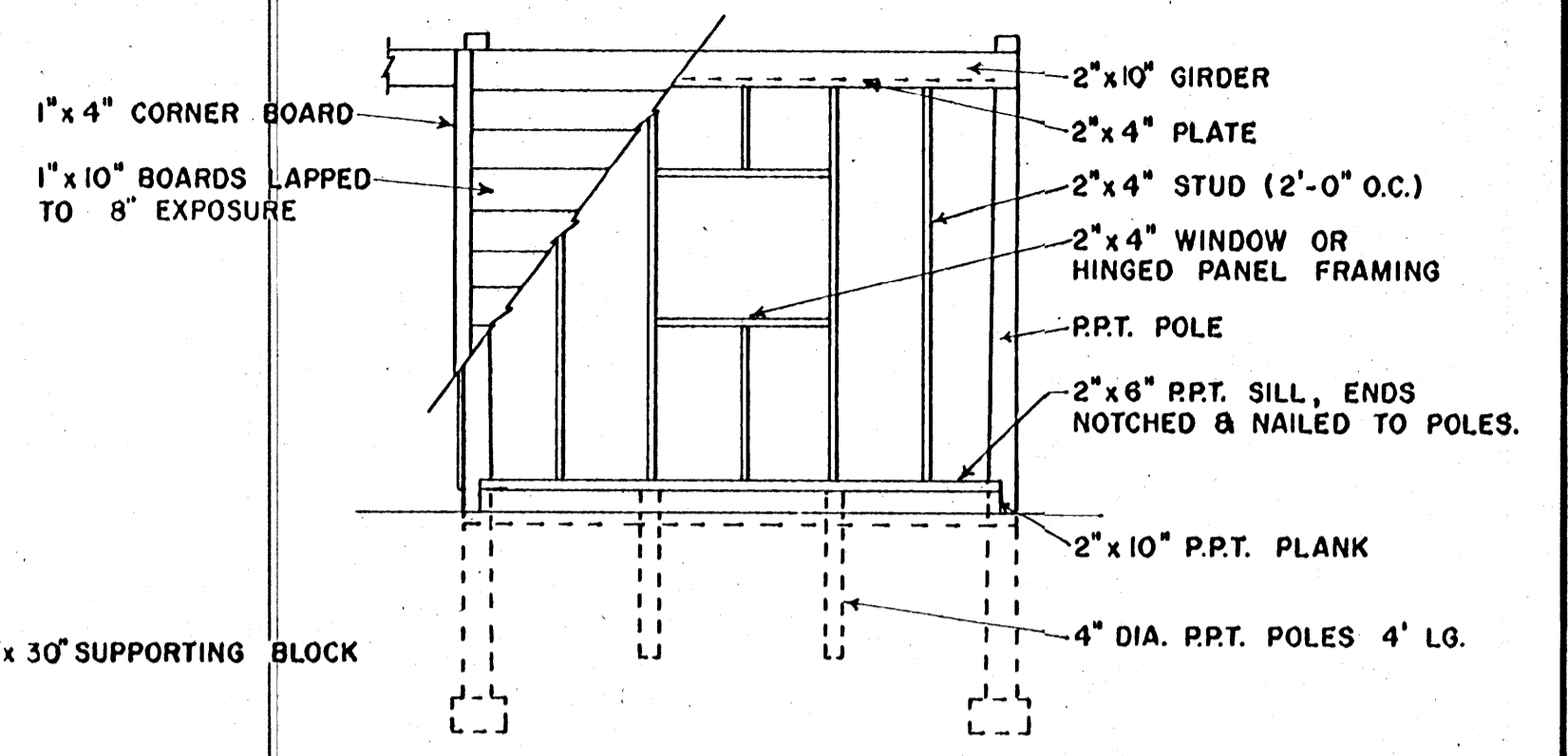

SIDEWALL FRAMING  
(HORIZONTAL SIDING)

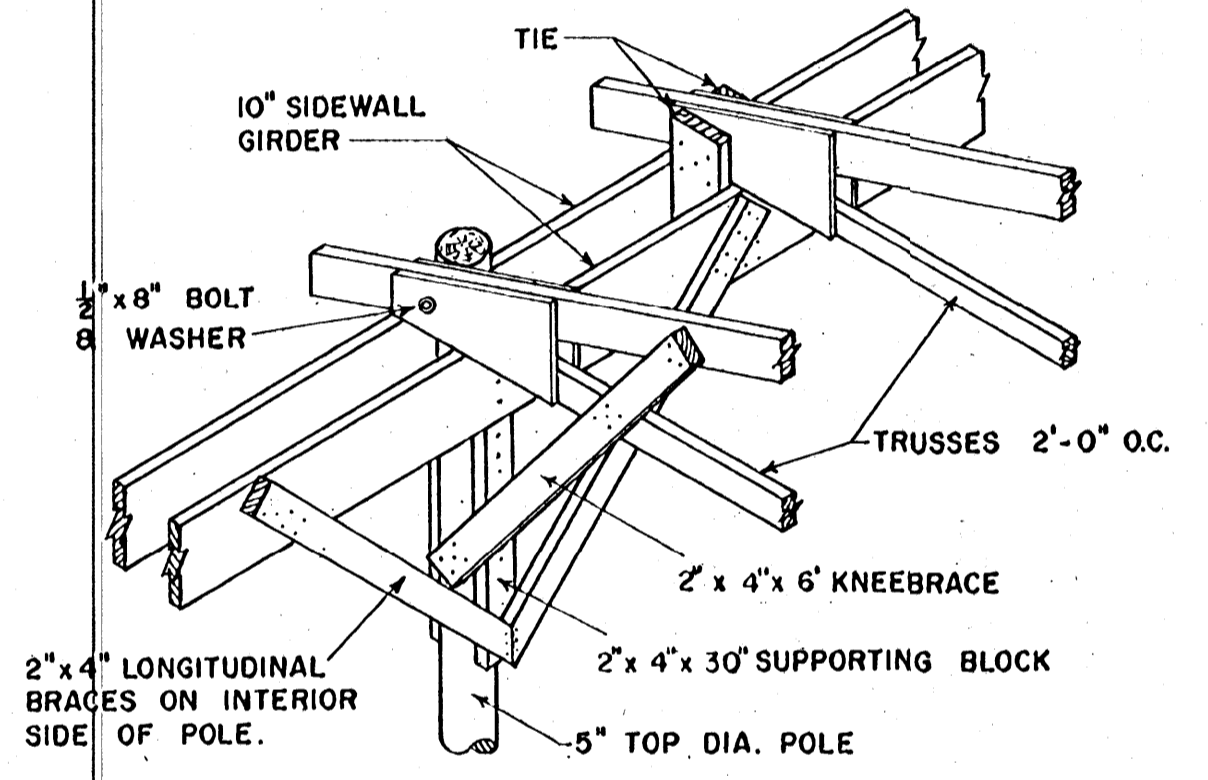

TRUSS ANCHORAGE & POLE BRACING

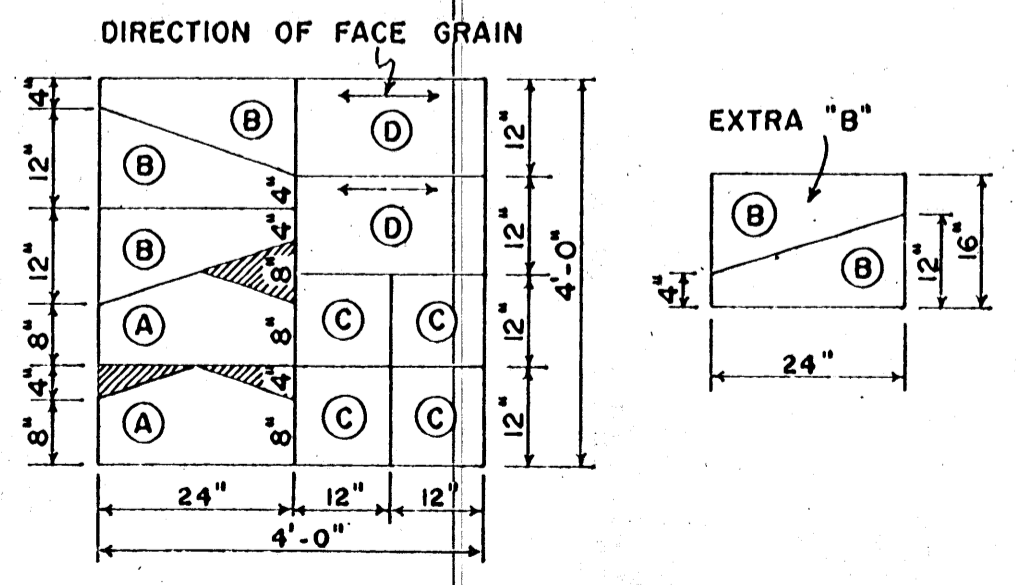

GUSSET PLATES - CUTTING DIAGRAM  
3/8" EXTERIOR, DOUGLAS FIR PLYWOOD

COOPERATIVE EXTENSION WORK IN  
AGRICULTURE AND HOME ECONOMICS

STATE OF MISSISSIPPI  
MISSISSIPPI STATE UNIVERSITY  
AND  
UNITED STATES DEPARTMENT OF AGRICULTURE COOPERATING

**PAVILION WITH KITCHEN**

N.Y. '69	6079	SHEET 2 OF 2
----------	------	--------------