

Fall 2016

Bull & Heifer Sale

M I S S I S S I P P I



BCIA

BEEF CATTLE IMPROVEMENT ASSOCIATION

11.10.16
12:00 noon

Hinds CC Bull
Sale Facility

extension.msstate.edu/beef

Mississippi Beef Cattle Improvement Association

2016 Fall Bull and Heifer Sale

Thursday, November 10, 2016
12:00 Noon
Hinds Community College
Raymond, MS

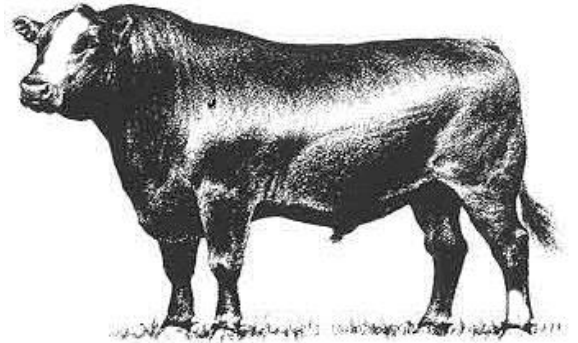

MISSISSIPPI STATE UNIVERSITY™
EXTENSION

Dear Cattle Producers:

The Mississippi Beef Cattle Improvement Association is pleased to offer outstanding performance backed bulls in our fall sale. We are also excited to about this year's offering of bred commercial heifers and registered open heifers. Time and time again our cattle buyers cite the breed leading genetics, environmental adaptability, freight, and customer service advantages of purchasing cattle raised in Mississippi. Cattle in this sale offer these advantages and more.

A selection assistance tool is available once again this year to help potential buyers select bulls that best fit their herd sire needs. Bulls meeting certain EPD requirements are labeled as Calving Ease, Terminal, Balanced Trait, and Carcass Merit in this catalog and on their pen signs at the sale. Look for these designations when planning your bull purchases.

The sale will be broadcast live from the Raymond sale site over the Extension distance education system. A link to the sale site will be available at extension.msstate.edu/beef.

The cattle will be available for viewing at the Hinds Community College Sales Facility in Raymond, MS starting on the afternoon of November 10. BCIA members, breeders, and Extension personnel will be glad to assist you in selecting breeding cattle that will work well for your operation. We look forward to seeing you at the sale on November 10.

Sincerely,

Brandi B. Karisch

Extension Beef Cattle Specialist

Cobie Rutherford

Extension Beef Instructor

Cooperative Extension Service · Mississippi State University
Box 9815 · Mississippi State, MS 39762-9815 · Office (662) 325-3516 · Fax (662) 325-8873

Mississippi State University, United States Department of Agriculture, Counties Cooperating
Mississippi State University does not discriminate on the basis of race, color, religion, national origin, sex, age, disability, or veteran status.

Consignors

- Arrow B
- Bozeman Cattle Co.
- Gary & Robbie Powell
- Good Cattle Co.
- MAFES – Prairie Research Unit
- McMillan Angus Farms
- Monogram Farm
- Phil Slay Farm
- Ponderosa Farms
- Ryals Bros.
- Sloan Farm
- Thames Angus Farms
- Wedworth Farms
- Wes Parker Farms

M I S S I S S I P P I
BCIA
BEEF CATTLE IMPROVEMENT ASSOCIATION

Consignor Contact Information

Arrow B (Angus)

Lance Ball
1725 Green Gable Road | Terry, MS 39170
(601) 955-1907
lance_ball@saksinc.com

Bozeman Cattle Company (Bred Heifers)

D.R. & Harvey Bozeman
929 Cox Ferry Road | Flora, MS 39071
D.R.: (601) 594-9429
Harvey: (601) 927-9402
dr@bozemanfarms.com
h@bozemanfarms.com

Gary & Robbie Powell (Angus & Bred Heifers)

Gary Powell
400 Franks Road | Mantachie, MS 38855
(662) 640-1957
gpowell2016@yahoo.com

Good Cattle Company (Charolais)

Philip Good
3590 Prairie Point Road | Macon, MS 39341
662-361-7227
goodcattlecompany@gmail.com

McMillan Angus Farm (Angus)

Will McMillan
108 Pinewood Drive | Newton, MS 39345
(601) 692-6020
wmc6466@aol.com

Monogram Farms (Angus)

Doug Preuss
1612 Ford Road | Terry, MS 39170
(601) 214-7240

MAFES – Prairie Research Unit (Angus, Red Angus, and open Angus heifers)

Dr. Jane Parish
NMREC Prairie Research Unit
10223 Hwy 382 | Prairie, MS 39756
Office: 662-369-4426 | Cell: 662-312-7285
j.parish@msstate.edu

Phil Slay Farms (Charolais)

Phil Slay
9094 Brushy Creek
Crystal Springs, MS 39059
(601) 892-3682

Ponderosa Farms (Red Angus)

Tony Tolar
P.O. Box 1128 | Taylorsville, MS 39168
601-422-3350
rttolar@gmail.com

Ryals Bros. (Simmental)

Mike Keene
1090 Churchwell Rd | Hattiesburg, MS 39401
601-606-7382
mike.keene@msstate.edu

Sloan Farm (Angus)

Wendy Sloan
309 Sloan Road
Louisville, MS 39339
(662) 803-2736
wasloancountry@yahoo.com

Thames Angus Farms (Angus, Bred Heifers)

Tony Thames
187 Carmel New Hope Road
Jayess, MS 39641
(601) 756-1357
thamesfarm@yahoo.com

Wedworth Farms (Angus)

Jimmy Wedworth
18 James Cox Road
Monticello, MS 39654
(228) 493-6161
wedworthfarms@gmail.com

Wes Parker Farms (Angus)

Wes Parker
341 Oil Well Road
Wiggins, MS 39577
(601) 528-0150
wesparker150@hotmail.com

Terms, Conditions, and General Sale Information

TERMS: Terms of the sale are cash. Settlements are to be made with the clerk immediately after the conclusion of the auction. The Mississippi Beef Cattle Improvement Association acts as an agent only. The contract is between the buyer and seller.

BIDDING & DISPUTES: All cattle will be sold at public auction to the highest bidder. The auctioneer will settle any disputes concerning bids, and auctioneer decisions will be final. *Auctioneer: Jarvene Shackelford - American Livestock Brokers: H: (662) 837-4904 | Mobile: (662) 837-1776*

HEALTH: Health papers from licensed veterinarians accompany cattle to the sale. It is the responsibility of the buyer to know the health restrictions of his/her state and be aware of the possibility of any subsequent testing of animals purchased through this sale as required by law.

REGISTRATION: All bulls have been registered with their respective breed associations. Properly signed certificate of registry transfers will be furnished to the buyer.

BREEDING GUARANTEE: Animals are guaranteed to be without defects, but nothing more.

Bulls: All sale bulls will have documentation of a passed breeding soundness exam, including scrotal measurements within 30 days prior to sale. Scrotal circumference measurement minimums for sale bulls are 32 cm for 12–16 month old bulls, 34 cm for 17–23 month old bulls, and 36 cm for 24+ month old bulls. Bulls failing to breed after a trial of six months may be returned to the seller, if in good condition. The seller reserves the right to try said animal for six months, and if he proves to be a breeder, to return him to the buyer at the buyer's expense. If the bull proves to be a non-breeder, a satisfactory exchange will be made or purchase price refunded.

Bred Heifers: A pregnancy examination has been performed prior to the sale. Due dates reported in sale catalog are approximate based on a 283-day gestation. The consignor guarantees bred heifers to be safe in calf at the time of sale. If a heifer is proven by veterinary exam within 30 days after sale to be open, the consignor will replace the heifer or make a financial settlement with the buyer.

Settlement is between buyer and seller. In the event of an open heifer, the buyer must: 1) contact the consignor directly; 2) procure a signed statement of fact from a licensed veterinarian; 3) reach an agreement with the consignor as to the settlement procedure; and 4) contact sale management if a satisfactory settlement is not reached.

Open Heifers: "Open" females are guaranteed by the seller to be without calf.

ANNOUNCEMENTS: Announcements made from the auction block on sale day shall take precedence over information printed in the catalog. It is therefore the buyer's responsibility to pay attention to any such announcements.

PROCESSING FOR SALE: Cattle are to be delivered to the sale location by 12:00 noon on November 9, 2016 (the day preceding the sale). Cattle will be weighed, beginning at 1:00 p.m. that day and available for viewing afterwards.

SALE ORDER: Bulls will sell before heifers. A committee of three will set the bull sale order based on individual performance data, EPDs, general conformation and quality. A selection index based on the individual bull's score in the following categories will be used to rank bulls for determination of sale order (highest scoring will sell first); CE or BW EPD (max of 5 points), WW EPD (max. of 7.5 points), YW EPD (max. of 7.5 points), scrotal circumference (max. of 5 points), weight per day of age (max. of 15 points), IMF EPD (max of 5 points), REA EPD (max of 5 points), and visual appraisal (max. of 40 points). Five points will be added to a bull's selection index total if ultrasound scan results are provided.

CATTLE REMOVAL: Cattle purchased will be cared for 24 hours after the conclusion of the sale without charge. Arrangements for removal from grounds must be made at the conclusion of the 24 hours.

LIABILITY: All persons who attend this sale do so at their own risk. The owners and sponsors assume no responsibility, legal or otherwise, for any accidents that may occur.

Explanation of Performance Records

Bull Designations

Bulls meeting certain expected progeny difference (EPD) requirements are noted with one or more of the following designations:

- **Balanced Trait:** *should provide moderation for calving ease, growth, and milking ability*
- **Terminal:** *should produce calves with exceptional growth performance*
- **Calving Ease:** *should reduce the risk of calving difficulty in females to which a bull is bred*
- **Carcass Merit:** *should produce calves with good post-weaning growth, ribeye area, and marbling*

Individual Bull Performance Records

<i>BW</i>	<i>Adj. WW</i>	<i>WW Ratio</i>	<i>Adj. YW</i>	<i>YW Ratio</i>	<i>Adj. IMF</i>	<i>IMF Ratio</i>	<i>Adj. REA</i>	<i>REA Ratio</i>
1	2	3	4	5	6	7	8	9

1. **Birth Weight** – Actual birth weight.
2. **Adjusted Weaning Weight** – Weaning weight adjusted to 205 days of age.
3. **Adjusted Weaning Weight Ratio** – Bull's weaning weight as compared to his contemporary group. Average = 100.
4. **Adjusted Yearling Weight** – Yearling weight adjusted to 365 days of age.
5. **Adjusted Yearling Weight Ratio** – Bull's yearling weight as compared to his contemporary group. Average = 100.
6. **Adjusted Intramuscular Fat** – Percent intramuscular fat of the ribeye adjusted to 12 months of age.
7. **Adjusted Intramuscular Fat Ratio** – Bull's adjusted percent intramuscular fat as compared to his contemporary group. Average = 100.
8. **Adjusted Ribeye Area** – Area of the ribeye in square inches adjusted to 12 months of age.
9. **Adjusted Ribeye Area Ratio** – Bull's adjusted ribeye area as compared to his contemporary group. Average = 100.

Expected Progeny Differences

Expected progeny differences are a useful genetic selection tool. They provide predictions of the expected performance of the calves sired by a bull compared to the expected performance of calves sired by other bulls of the same breed. They are calculated as part of national cattle evaluation programs and are based on the performance records of an individual animal, its relatives, and its progeny. Most breed associations publish EPDs on individual animals in sire summaries and searchable Internet databases. Breed associations also publish tables that show where individual animals rank within the breed for specific traits.

Expected progeny differences can be used to make herd genetic improvement in both commercial and seedstock operations. They should be used in conjunction with other selection criteria in a balanced approach to select herd sires with acceptable combinations of economically relevant traits that will complement cow herds and match market targets. Genetic improvement can mean increased weaning weights and growth performance, enhanced reproductive performance and better performance on the rail, all of which can enhance the profitability of a cattle operation. **Printed EPD values are accurate as of 10/1/2016.**

Accuracy Values (ACC)

Expected progeny differences come with **accuracy values (ACC)** that give an indication of the reliability of the EPDs. Accuracy values help breeders determine the level of uncertainty or risk associated with selection

decisions. They are reported as a decimal number between zero and one. Larger values indicate greater accuracy. Remember, EPDs can be directly compared regardless of accuracy. Accuracies simply reflect risk.

Expected change tables are published by breed associations as part of national cattle evaluations to show how much variation can be expected for EPDs at specific accuracy levels. As more usable performance information becomes available for an animal and its relatives and progeny, the more accurate or reliable its EPDs become. Thus, a young, unproven bull with no calves will have lower accuracy EPDs than a proven sire with hundreds of calf records.

Fall 2016 EPD Percentile Rankings for Non-Parents

BREED	% RANKING	EPD							
		CE	Birth	Weaning	Yearling	Milk	Scrotal	Marb	REA
ANGUS	TOP 25%	9	0.2	55	98	27	1.16	0.71	0.69
	50%	6	1.3	49	88	24	0.79	0.53	0.50
	75%	3	2.3	43	78	21	0.41	0.37	0.31
CHAROLAIS	TOP 25%	5.9	-0.8	32.7	59.5	12.8	1.0	0.15	0.52
	50%	3.3	0.5	26.9	49.1	8.8	0.8	0.06	0.35
	75%	0.4	1.7	21.0	38.6	4.9	0.5	-0.02	0.20
RED ANGUS	TOP 25%	8	-2.4	65	100	24		0.56	0.27
	50%	5	-1.0	58	88	21		0.43	0.14
	75%	2	0.4	51	76	18		0.30	0.01
SIMMENTAL	TOP 25%	13.5	-0.9	66.9	104.2	24.4		0.50	0.82
	50%	9.1	1.8	62.4	90.6	21.2		0.15	0.80
	75%	6.8	3.0	56.3	80.3	18.1		0.04	0.67

Map to Sale Location

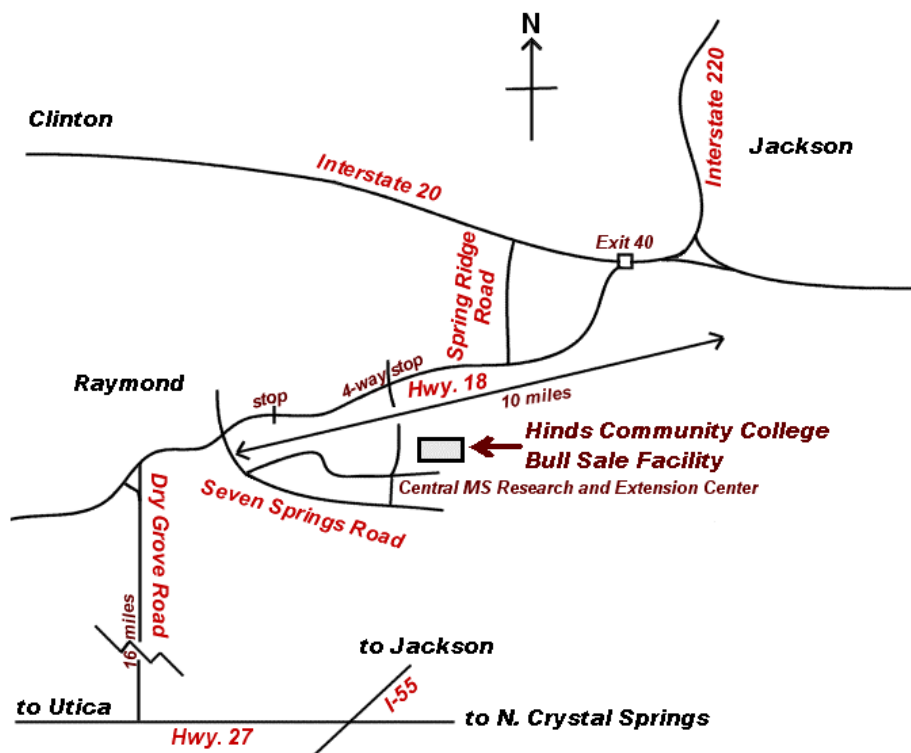

Please join us next spring in Raymond for the 2017 Spring BCIA Bull and Heifer Sale in conjunction with the Hinds Community College Bull Test Sale on Thursday, March 2, 2017.

Lot 4

MSU Prairie Impression C593

Breed: **Angus**

Reg. #: **18431049**

Calved: **01/18/2015**

Connealy Impression Reflection

Connealy Impression Reflection

Connealy Impression Reflection

Connealy Impression Reflection

out of sale

BW	Adj. WW	WW Ratio	Adj. YW	YW Ratio	% IMF	IMF Ratio	REA	REA Ratio
70	593	93	999	96	4.59	92	11.4	101

CEM	Milk	MkH	MW	MH	\$EN			
11	20		25	.3	\$-2.05			
ACC	0.32	0.27	0.24	0.35	0.18	0.20	.05	-.05

CW	Marb	RE	Fat	\$W	\$F	\$G	\$QG	\$YG	\$B	
EPD	21	0.62	0.92	-0.019	\$46.22	\$47.05	\$46.33	\$32.37	\$13.96	\$99.10
ACC	0.05	0.23	0.05	0.05						

McMillan Angus Farm

Lot 5

MAF War Party 506

Breed: **Angus**

Reg. #: **18227014**

Calved: **01/19/2015**

Tattoo: **506**

Connealy Onward

Werner War Party 2417

BAAR USA Lady Jaye 489

S A V 8180 Traveler 004

Harvey 004 Mc Bee 922

Hyline Queen 861

BW	Adj. WW	WW Ratio	Adj. YW	YW Ratio	% IMF	IMF Ratio	REA	REA Ratio
70	593	93	999	96	4.59	92	11.4	101

CEM	Milk	MkH	MW	MH	\$EN
7					\$-20.16
ACC	0.30	0.37	0.28	0.28	0.19

CW	Marb	RE	Fat	\$W	\$F	\$G	\$QG	\$YG	\$B	
EPD	40	.40	.69	-0.014	\$42.74	\$42.20	\$32.54	\$24.27	\$8.27	\$121.36
ACC	-.20	-.24	-.25	-.21						

McMillan Angus Farm

Lot 6

MAF Total 508

Breed: **Angus**

Reg. #: **18239613**

Calved: **01/21/2015**

Tattoo: **508**

S S Traveler T510 oT26

Lemmon Objective Z203

Jarrell Elba 63W

MAF Objective 2448

MAF Queen OD 3025

M A F Queen of OB 2051

BW	Adj. WW	WW Ratio	Adj. YW	YW Ratio	% IMF	IMF Ratio	REA	REA Ratio
75	688	108	1122	105	6.00	120	10.8	96

CEM	Milk	MkH	MW	MH	\$EN
5	25				\$-12.15
ACC	0.19	0.34	0.24	0.19	0.24

CW	Marb	RE	Fat	\$W	\$F	\$G	\$QG	\$YG	\$B	
EPD	20	.63	.16	-0.027	\$45.88	\$48.99	\$39.52	\$32.70	\$6.82	\$90.41
ACC	.09	.14	.14	.12						

Sloan Farm

Lot 10

Sloan Triple Worth

Breed: Angus
Reg. #: 18067194
Calved: 08/21/2014
Tattoo: B407

S A V Net Worth 4200
Tanner New Worth 501Y
Whitetone Anita R270
Tanner New Worth 501Y
Sloans Madeline
Tanner Princess X376

BW	Adj. WW	WW Ratio	Adj. YW	YW Ratio	% IMF	IMF Ratio	REA	REA Ratio
60	559	95	649	91	3.31	85	8.9	103

	CED	BW	WW	YW	RADG	DMI	YH	SC	DOC	HP	CEM	Milk	MkH	MW	MH	\$EN
EPD	6	1.3	33	68							9	21				\$5.22
ACC	0.05	0.19	0.21	0.13							0.05	0.10				

	CW	Marb	RE	Fat	\$W	\$F	\$G	\$QG	\$YG	\$B
EPD	28	0.59	0.28	0.013	\$23.53	\$18.19	\$34.06	\$31.37	\$2.69	\$97.86
ACC	0.10	0.15	0.15	0.13						

Thames Angus Farm

Lot 11

TAF T 004 1302 6414

Breed: Angus
Reg. #: 18334957
Calved: 12/01/2014
Tattoo: 6414

S A V 8180 Traveler 004
TAF Traveler 004 1302
TAF Barbara 88
River Road Widespread 6020
TAF Princess 6224
River Road Princess 6135

BW	Adj. WW	WW Ratio	Adj. YW	YW Ratio	% IMF	IMF Ratio	REA	REA Ratio
81	625	105	878	115				

	CED	BW	WW	YW	RADG	DMI	YH	SC	DOC	HP	CEM	Milk	MkH	MW	MH	\$EN
EPD	-2	5.3	48	77	.17	.07	.9	.86	10	21.4	7	25		27	.4	\$-2.80
ACC	0.21	0.34	0.24	0.14	.05	.05	.05	.05	.05	.05	0.08	0.13		.05	.05	

	CW	Marb	RE	Fat	\$W	\$F	\$G	\$QG	\$YG	\$B
EPD	37	0.28	.38	.047	\$34.67	\$28.54	\$17.19	\$19.27	\$-2.08	\$103.76
ACC	0.05	0.05	0.05	0.05						

Thames Angus Farm

Lot 12



Terminal

TAF Chisum 6535

Breed: Angus
Reg. #: 18424417
Calved: 01/06/2015
Tattoo: 6535

S Alliance 3313
S Chisum 6175
S Gloria 464
Twin Valley Fortune M11
TAF Princess 6435
River Road Princess 6229

BW	Adj. WW	WW Ratio	Adj. YW	YW Ratio	% IMF	IMF Ratio	REA	REA Ratio
69	786	127	906	100				

	CED	BW	WW	YW	RADG	DMI	YH	SC	DOC	HP	CEM	Milk	MkH	MW	MH	\$EN
EPD	4	1.9	60	94			.74				8	23				\$-9.00
ACC	0.27	0.35	0.26	0.21			.05				0.17	0.21				

	CW	Marb	RE	Fat	\$W	\$F	\$G	\$QG	\$YG	\$B
EPD	51	.16	.53	.037	\$54.34	\$45.75	\$11.91	\$13.45	\$-1.54	\$119.11
ACC	.05	.05	.05	.05						

Thames Angus Farm

Lot 13

TAF Upward 5474
Breed: Angus
Reg. #: 18361073
Calved: 10/13/2014
Tattoo: 5474

Connealy Onward
 Sitz Upward 307R
 Sitz Henrietta Pride 81M
 Hyline Right Time 338
 TAF Pride 5155
 River Road Pride 5136

BW	Adj. WW	WW Ratio	Adj. YW	YW Ratio	% IMF	IMF Ratio	REA	REA Ratio
78	593	99	924	104				

	CED	BW	WW	YW	RADG	DMI	YH	SC	DOC	HP	CEM	Milk	MkH	MW	MH	\$EN
EPD	2	3.9	51	96	.20	.71	.7	1.32	8	14.2	6	27		26	.5	\$-13.13
ACC	0.30	0.37	0.29	0.25	.05	.05	.05	0.05	.05	.05	0.19	0.23		.05	.05	

	CW	Marb	RE	Fat	\$W	\$F	\$G	\$QG	\$YG	\$B
EPD	58	0.46	0.42	0.043	\$38.69	\$45.66	\$21.01	\$26.75	\$-5.75	\$128.99
ACC	0.05	0.05	0.05	0.05						

Thames Angus Farm

Lot 14



Terminal

TAF Resource 6894
Breed: Angus
Reg. #: 18265609
Calved: 01/09/2015
Tattoo: 6895

Rito 707 of Ideal 3407 7075
 S A V Resource 1441
 S A V Blackcap May 4136
 G A R Commitment
 TAF Princess 6607
 TAF Princess 6185

BW	Adj. WW	WW Ratio	Adj. YW	YW Ratio	% IMF	IMF Ratio	REA	REA Ratio
75	686	114	1025	119				

	CED	BW	WW	YW	RADG	DMI	YH	SC	DOC	HP	CEM	Milk	MkH	MW	MH	\$EN
EPD	3	2.2	61	110							2	34				\$-31.74
ACC	0.28	0.37	0.29	0.24							0.14	0.19				

	CW	Marb	RE	Fat	\$W	\$F	\$G	\$QG	\$YG	\$B
EPD	56	0.28	0.81	0.018	\$57.00	\$74.85	\$22.93	\$19.27	\$3.66	\$141.18
ACC	0.05	0.05	0.05	0.05						

Thames Angus Farm

Lot 15

TAF Trav 0041302 7284
Breed: Angus
Reg. #: 18236658
Calved: 11/04/2014
Tattoo: 7284

S A V 8180 Traveler 004
 TAF Traveler 004 1302
 TAF Barbara 88
 ONeills Expedition 47
 TAF Princess 7000
 TAF Princess 6568

BW	Adj. WW	WW Ratio	Adj. YW	YW Ratio	% IMF	IMF Ratio	REA	REA Ratio
75	582	97	809	100				

	CED	BW	WW	YW	RADG	DMI	YH	SC	DOC	HP	CEM	Milk	MkH	MW	MH	\$EN
EPD	0	3.0	52	89	.22	.17	.9	.85	15	15.5	8	27		37	.6	\$-10.69
ACC	0.21	0.33	0.22	0.14	.05	.05	.05	.05	.05	.05	0.07	0.11		.05	.05	

	CW	Marb	RE	Fat	\$W	\$F	\$G	\$QG	\$YG	\$B
EPD	36	0.48	.38	.010	\$46.14	\$44.78	\$30.36	\$27.53	\$2.83	\$114.50
ACC	0.05	0.05	0.05	0.05						

Wes Parker Farms

Lot 16

WP Design Raven 4938

Breed: Angus

Reg. #: 18097243

Calved: 09/08/2014

Tattoo: 4938

SBP Raven 8178

WP FRTLNR Design Raven 1722

WP EXT Frtlnr Design 722

WP E161 Precision 3700

WP Beauty 938

Shadybrook Beauty 3538

BW	Adj. WW	WW Ratio	Adj. YW	YW Ratio	% IMF	IMF Ratio	REA	REA Ratio
72	674	111	767	107				

	CED	BW	WW	YW	RADG	DMI	YH	SC	DOC	HP	CEM	Milk	MkH	MW	MH	\$EN
EPD	0	3.1	40	68							4	24				\$1.21
ACC	0.19	0.34	0.23	0.20							0.07	0.11				

	CW	Marb	RE	Fat	\$W	\$F	\$G	\$QG	\$YG	\$B
EPD					\$33.01	\$12.86				
ACC										

Wes Parker Farms

Lot 17

WP Upward Freedom B76C

Breed: Angus

Reg. #: 17977493

Calved: 08/26/2014

Tattoo: B76C

WP Freedom 811

WP Freedom 0639

WP Scap Ext Design 6K39

Sitz Upward 307R

WP Bando Dsign 276C

WP Bando Design 736C

BW	Adj. WW	WW Ratio	Adj. YW	YW Ratio	% IMF	IMF Ratio	REA	REA Ratio
65	854	133	897	120				

	CED	BW	WW	YW	RADG	DMI	YH	SC	DOC	HP	CEM	Milk	MkH	MW	MH	\$EN
EPD	-6	4.1	56	95	0.19	0.40	0.8	0.59	14	14.2	3	33		52	0.6	\$-20.31
ACC	0.37	0.43	0.31	0.34	0.30	0.30	0.31	0.37	0.22	0.22	0.10	0.16		0.31	0.13	

	CW	Marb	RE	Fat	\$W	\$F	\$G	\$QG	\$YG	\$B
EPD	49	0.30	0.35	0.011	\$51.99	\$47.50	\$19.72	\$20.07	\$-0.35	\$121.67
ACC	0.16	0.27	0.22	0.27						

Wes Parker Farms

Lot 18

WP Amb New Day 416C

Breed: Angus

Reg. #: 17977471

Calved: 09/04/2014

Tattoo: 416C

SBP New Day 8071

WP Amb Ext New Day 1572

WP Rita Amb Ext 5972

SBP Raven 8178

WP Design Raven 176C

WP Bando Design 736C

BW	Adj. WW	WW Ratio	Adj. YW	YW Ratio	% IMF	IMF Ratio	REA	REA Ratio
72	656	102	797	107				

	CED	BW	WW	YW	RADG	DMI	YH	SC	DOC	HP	CEM	Milk	MkH	MW	MH	\$EN
EPD	1	4.3	36	72	0.19	0.15	0.6	-0.93	9	-6.0	6	17		7	0.1	\$13.68
ACC	0.34	0.42	0.30	0.28	0.28	0.28	0.30	0.34	0.24	0.24	0.06	0.14		0.29	0.10	

	CW	Marb	RE	Fat	\$W	\$F	\$G	\$QG	\$YG	\$B
EPD	15	0.63	0.68	0.022	\$17.39	\$26.06	\$41.56	\$32.70	\$8.86	\$80.81
ACC	0.14	0.26	0.20	0.26						

Wes Parker Farms

Lot 19

WP Design Raven 405

Breed: Angus

Reg. #: 17977440

Calved: 09/12/2014

Tattoo: 405

SBP Raven 8178

WP FRTLNR Design Raven 1722

WP EXT Frtlnr Design 722

WP 6807 SC Ext Design 227

WP Bando Ext Design 5505

G A R Bando 505

BW	Adj. WW	WW Ratio	Adj. YW	YW Ratio	% IMF	IMF Ratio	REA	REA Ratio								
72	635	104	771	107												
CED	BW	WW	YW	RADG	DMI	YH	SC	DOC	HP	CEM	Milk	MkH	MW	MH	\$EN	
EPD	0	2.5	41	69	.19	-.04	.4	-.25	20	6.1	5	23	58	.5	-\$.83	
ACC	0.34	0.43	0.30	0.33	0.29	0.29	0.32	0.34	0.24	0.21	0.08	0.15	0.30	0.12		
CW	Marb	RE	Fat	\$W	\$F	\$G	\$QG	\$YG	\$B							
EPD	14	.54	.35	-.032	\$31.05	\$21.95	\$39.98	\$29.66	\$10.32	\$80.40						
ACC	0.15	0.26	0.21	0.26												

Wes Parker Farms

Lot 20

WP Design Raven 4771

Breed: Angus

Reg. #: 17977452

Calved: 09/01/2014

Tattoo: 4771

SBP Raven 8178

WP FRTLNR Design Raven 1722

WP EXT Frtlnr Design 722

WP New 6807 Design E01

WP New Duradesign 771

Ellis Elite Blackbird 471

BW	Adj. WW	WW Ratio	Adj. YW	YW Ratio	% IMF	IMF Ratio	REA	REA Ratio								
70	605	99	1719	100												
CED	BW	WW	YW	RADG	DMI	YH	SC	DOC	HP	CEM	Milk	MkH	MW	MH	\$EN	
EPD	5	2.7	35	61	.18	-.17	0	-.07	10	3.9	6	22	11		\$9.52	
ACC	0.34	0.42	0.30	0.33	0.28	0.28	0.30	0.34	0.24	0.21	0.07	0.15	0.30			
CW	Marb	RE	Fat	\$W	\$F	\$G	\$QG	\$YG	\$B							
EPD	6	.78	.15	.003	\$28.97	\$15.33	\$43.12	\$36.94	\$6.18	\$67.60						
ACC	0.15	0.26	0.21	0.26												

Wedworth Farms

Lot 21

Tanner Upward 4630

Breed: Angus

Reg. #: 18131951

Calved: 09/17/2014

Tattoo: 4630

Connealy Lead On

Sitz Upward

Sitz Henrietta Pride 81 M

S A V 8180 Traveler 004

Tanner Blackcap 2114 W744

G A R Ext 2114

BW	Adj. WW	WW Ratio	Adj. YW	YW Ratio	% IMF	IMF Ratio	REA	REA Ratio								
72	651	96	1033	95	3.81	105	11.2	97								
CED	BW	WW	YW	RADG	DMI	YH	SC	DOC	HP	CEM	Milk	MkH	MW	MH	\$EN	
EPD	4	1.8	54	99		0.5				9	32				\$-23.90	
ACC	0.05	0.37	0.29	0.29		0.40				0.05	0.24					
CW	Marb	RE	Fat	\$W	\$F	\$G	\$QG	\$YG	\$B							
EPD	57	.64	.38	0.095	\$50.97	\$59.23	\$17.47	\$32.99	\$-15.52	\$135.12						
ACC	.24	.27	.28	.25												

Good Cattle Company

Lot 22



Balanced
Trait

GCC MR VERN 503

Breed: Charolais

Reg. #: M878909

Calved: 1/10/2015

Tattoo: 503

LINK MR 650 GUNNER WIND 317 P

LC MR GUNNER 8127 P ET

LC MS TRADEMARK 3076 PET

LT BLUEGRASS 4017 P

CWC VERNA Y22

THREE TREES VERNA 18369 ET

BW	Adj. WW	WW Ratio	Adj. YW	YW Ratio	% IMF	IMF Ratio	REA	REA Ratio						
80	875	100	1325	100										
CE	BW	WW	YW	Milk	MCE	MTL	SC	CW	REA	Fat	Marb	TSI		
EPD 2.9	1.9	30	54	8	4.8	23	1.0	20	0.42	0.007	0.05	194.95		
ACC PE	PE	PE	PE	PE	PE	PE	PE	PE	PE	PE	PE			

Phil Slay Farms

Lot 23



Balanced
Trait

PSF EDGER C15

Breed: Charolais

Reg. #: M877013

Calved: 3/03/2015

Tattoo: C15

LT LEDGER 0332 P

PSF LEDGER Z50

SOUTHERN LADY

HBR MAGNUM 93 P

PSF LADY SALMON X39

MOLLY 734

BW	Adj. WW	WW Ratio	Adj. YW	YW Ratio	% IMF	IMF Ratio	REA	REA Ratio						
74	640	97	1112	100										
CE	BW	WW	YW	Milk	MCE	MTL	SC	CW	REA	Fat	Marb	TSI		
EPD 1.7	0.4	27	51	13	3.9	26	1.0	23	0.29	0.013	0.08	193.28		
ACC PE	1	1	1	PE	PE	1	PE	PE	PE	PE	PE			

Phil Slay Farms

Lot 24



Balanced
Trait

PSF 168LD

Breed: Charolais

Reg. #: M858431

Calved: 10/19/2014

Tattoo: 168

LT SILVER DISTANCE

LT LONG DISTANCE 9001 PLD

LT BELLE 7026 P

SOUTHERN WIND 877RH

168RH

SOUTHERN LADY 668RH

BW	Adj. WW	WW Ratio	Adj. YW	YW Ratio	% IMF	IMF Ratio	REA	REA Ratio						
86	731	100	1211	100										
CE	BW	WW	YW	Milk	MCE	MTL	SC	CW	REA	Fat	Marb	TSI		
EPD 5.4	-0.2	23	36	14	-0.5	25	0.3	2	-0.02	0.004	.10	180.09		
ACC BK	BK	PE	1	PE	BK	PE	PE	PE	PE	PE	PE			

Lot 25



Calving Ease

MAFES Better Match C
Breed: Red Angus
Reg. # 512987
Calved: 11/09/2014
Tattoo: 594

LCS
Brown B
930
23W
Mission's Star X032

out of sale

BW	Adj.	% IMF	IMF Ratio	REA	REA Ratio
75					

CE	Milk	ME	HPG	CEM	STAY	Marb	YG	CW	REA	FAT	Herdbuilder	GridMaster		
EPD 7	49	91	26	4	12	7	9	0.46	-0.01	20	0.33	0.02	106	51
ACC 0.13	0.30	0.26	0.25	0.17	0.00	0.00	0.11	0.00	0.07	0.10	0.22	0.07	0.10	

Ponderosa Farms

Lot 26

Red Remy
Breed: Red Angus
Reg. #: 1742178
Calved: 11/09/2014
Tattoo: 317

Shoco Data
Nctc Show Boy 034X
Nctc Lady Shelia 013S
XFactor
DJH Grand Lady Z04
DJH Grand Lady 9005

BW	Adj. WW	WW Ratio	Adj. YW	YW Ratio	% IMF	IMF Ratio	REA	REA Ratio
77	829	130	1287	115				

CED	BW	WW	YW	Milk	ME	HPG	CEM	STAY	Marb	YG	CW	REA	FAT	Herdbuilder	GridMaster
EPD -1	1.7	80	114	17	9	12	5	9	0.28	0.13	40	-0.00	0.00	79	48
ACC 0.08	0.31	0.27	0.28	0.08	0.04	0.06	0.08	0.06	0.07	0.08	0.24	0.03	0.08		

Ponderosa Farms

Lot 27



Calving Ease
Terminal

Mighty Mark
Breed: Red Angus
Reg. #: 1743131
Calved: 09/28/2014
Tattoo: 304

Lchman.Aboveheaven1018F
LCC Above & Beyond 1300J
HXC 701G
TR Trin2 N192 W966
Queen Bea
KS Copper Line 1984

BW	Adj. WW	WW Ratio	Adj. YW	YW Ratio	% IMF	IMF Ratio	REA	REA Ratio
77	612	96	1108	99				

CED	BW	WW	YW	Milk	ME	HPG	CEM	STAY	Marb	YG	CW	REA	FAT	Herdbuilder	GridMaster
EPD 9	-1.4	50	77	25	2	10	8	10	0.33	0.07	14	-0.12	0.01	103	48
ACC 0.17	0.35	0.30	0.34	0.17	0.12	0.13	0.17	0.15	0.14	0.15	0.28	0.13	0.14		

Lot 28



Terminal

RYALS MR. FIRE
Breed: **Simmental**
Reg. #: **2978943**
Calved: **11/19/2014**
Tattoo: **B3**

SVF/NJC BUILT RIGHT N48
KRIEGERS MR RIGHT Z185
WHCC CAROLINA PQ1
JS RING OF FIRE 23U
IL CROCUS X4293
WLE CROCUS U4293

BW	Adj. WW	WW Ratio	Adj. YW	YW Ratio	% IMF	IMF Ratio	REA	REA Ratio										
78	699	105	1110	100														
CE	BW	WW	YW	MCE	MM	MWW	Stay	Doc	CW	YG	Marb	BF	REA	Shr	API	TI		
9.5	1.5	56.7	82.5	6.4	23.3	51.6		10.4	21.3	-0.32	-0.32	-0.042	0.81	-0.39	112.0	63.2		
ACC	0.12	0.14	0.26	0.12	0.11	0.12	0.16	0.08	0.11	0.07	0.07	0.07	0.06	0.04				

MAFES PRAIRIE RESEARCH UNIT REGISTERED ANGUS OPEN HEIFERS - LOTS 29-32

LOT 29: MSU PRAIRIE BLACKCAP C565
CONSIGNED BY: MAFES - PRAIRIE RESEARCH UNIT

AAA: 18431058 DOB: 09-23-2015 TATTOO: C565
S A V Bismarck 5682
S A V Brilliance 8077
S A V Blackcap May 5270
Plantation 5050-1128
Plantation Blackcap 1360
Plantation Blackcap 1060

CED	BW	WW	YW	Milk	Marb	RE	\$B
EPD	8	1.1	51	89	30		
ACC	0.3	0.35	0.26	0.22	0.19		

LOT 30: MSU PRAIRIE TIFFANY C575
CONSIGNED BY: MAFES - PRAIRIE RESEARCH UNIT

AAA: 18430211 DOB: 09-29-2015 TATTOO: C575
Connealy Consensus 7229
EXAR Comanchero 1022B
EXAR Lady Blanch 9056
Connealy Final Product
TLC Tiffany 3151
TLC Tiffany 1090

CED	BW	WW	YW	Milk	Marb	RE	\$B
EPD	10	-0.6	50	93	22	0.75	0.48
ACC	.31	0.35	0.26	0.22	0.15	0.05	0.05

LOT 31: MSU PRAIRIE ENTENSE C529
CONSIGNED BY: MAFES - PRAIRIE RESEARCH UNIT

AAA: 18432094 DOB: 09-05-2015 TATTOO: C529
C R A Bextor 872 5205 608
G A R Prophet
G A R Objective 1885
EXAR Upshot 0562B
TLC Entense 3044
Legacy Entense 1032

CED	BW	WW	YW	Milk	Marb	RE	\$B
EPD	7	2.0	62	112	36		
ACC	0.32	0.35	0.27	0.24	0.20		

LOT 32: MSU PRAIRIE PRINCESS C580
CONSIGNED BY: MAFES - PRAIRIE RESEARCH UNIT

AAA: 18431052 DOB: 10-05-2015 TATTOO: C580
Connealy Reflection
Connealy Impression
Pearly Pammy Conanga 194
EXAR Upshot 0562B
TLC Princess 3081
TLC Princess 1022

CED	BW	WW	YW	Milk	Marb	RE	\$B
EPD	10	0.2	55	96	25	0.61	1.11
ACC	0.33	0.35	0.27	0.24	0.21	0.05	0.05



Dr. Jane Parish
P.O. Box 60
Prairie, MS 39756
(662) 369-4426 | (662) 312-7285
j.parish@msstate.edu

GARY & ROBBIE POWELL

REGISTERED ANGUS BRED HEIFERS - LOTS 33-36

LOT 33: RAIN MAKER G100

CONSIGNED BY: GARY & ROBBIE POWELL

AAA: 18488876 DOB: 02-28-2015 TATTOO: G100
S A V Final Answer 0035
TT Talking Thinder W174
Three Trees Rita 3214
Sitz Traveler 8180
TF Rita 8180 118
TF Rita Travleer 6807 184

	CED	BW	WW	YW	Milk	Marb	RE	\$B
EPD	12	-1.3	42	80	22			
ACC	0.21	0.32	0.23	0.23	0.13			

Expected calving date: 2/25/2017

LOT 34: PIONEER BLACKBIRD

CONSIGNED BY: GARY & ROBBIE POWELL

AAA: 18488863 DOB: 09-01-2014 TATTOO: G110
B/R New Design 036
G A R New Design 5050
G A R Precision 706
S A V Pioneer 7301
TF Rita 3X29 of 2536 152
Rita 3X29 of 2536 EXP

	CED	BW	WW	YW	Milk	Marb	RE	\$B
EPD	7	1.4	51	92	31			
ACC	0.32	0.36	0.28	0.28	0.22			

Expected calving date: 2/25/2017

LOT 35: BLUE KAY

CONSIGNED BY: GARY & ROBBIE POWELL

AAA: 18488870 DOB: 11-21-2014 TATTOO: G122
S A V Final Answer 0035
TT Talking Thunder W174
Three Trees Rita 3214
Emblazon S210
Proud Susie
Ginger Hill P-23

	CED	BW	WW	YW	Milk	Marb	RE	\$B
EPD	9	0.4	47	77	23	0.38	0.38	\$57.27
ACC	0.19	0.33	0.23	0.16	0.11	0.05	0.05	

Expected calving date: 2/25/2017

LOT 36: MECADON G108

CONSIGNED BY: GARY & ROBBIE POWELL

AAA: 18488873 DOB: 09-25-2014 TATTOO: G108
S A V Final Answer 0035
TT Talking Thunder W174
Three Trees Rita 3214
Macedon New Design 14
Macedon Lady Jean 167
Macedon Lady Jean3

	CED	BW	WW	YW	Milk	Marb	RE	\$B
EPD	8	0.4	37	63	21			
ACC	0.20	0.34	0.24	0.22	0.12			

Expected calving date: 2/25/2017

Shady Brook Complete 4019

Service for lots 33-36 AAA: 17955889

C F Right Design 1802
Summitcrest Complete 1P55
Summitcrest Elba 1M17
Alberda Traveler 416
Finks Donna 4165 J343 416
KMK Donna J343

	CED	BW	WW	YW	Milk	Marb	RE	\$B
EPD	6	0.4	41	75	33	0.55	0.58	\$102.25
ACC	0.31	0.36	0.28	0.29	0.23	0.35	0.05	

Lots 33-36 were pasture exposed to 4019 from 5/10/2016 - 9/16/2016. Heifers were pregnancy checked on 9/16/2016.

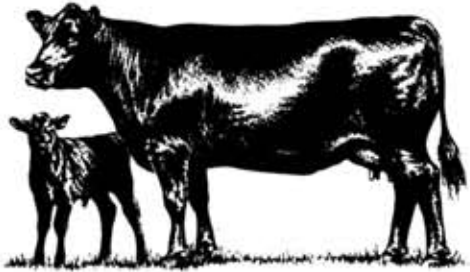

Gary & Robbie Powell
400 Franks Road
Mantachie, MS 38855
(662) 640-1957
gpowell2016@yahoo.com

THAMES ANGUS FARMS

COMMERCIAL BRED HEIFERS - LOTS 37-51

Lot #	Herd ID	Birth Date	Sire Breed	Dam Breed	Expected Due Date
37	2	Aug/Dec 2014	Angus	ANx	3/30/2017
38	3	Aug/Dec 2014	Angus	ANx	1/14/2017
39	7	Aug/Dec 2014	Angus	ANx	2/13/2017
40	8	Aug/Dec 2014	Angus	ANx	2/13/2017
41	11	Aug/Dec 2014	Angus	ANx	4/14/2017
42	16	Aug/Dec 2014	Angus	ANx	1/14/2017
43	24	Aug/Dec 2014	Angus	ANx	1/14/2017
44	25	Aug/Dec 2014	Angus	ANx	2/13/2017
45	26	Aug/Dec 2014	Angus	ANx	2/13/2017
46	32	Aug/Dec 2014	Angus	ANx	4/14/2017
47	33	Aug/Dec 2014	Angus	ANx	1/14/2017
48	40	Aug/Dec 2014	Angus	ANx	2/28/2017
49	41	Aug/Dec 2014	Angus	ANx	2/13/2017
50	42	Aug/Dec 2014	Angus	ANx	2/13/2017
51	74	Aug/Dec 2014	Angus	ANx	3/30/2017

These bred heifers were genetics verified through AngusSource[®] (Lot ID: MS10 972046).

Replacement Female Value \$W (Weaned Calf Value), is a genetic index value expressed in dollars per head, associated with preweaning performance in a cow-calf operation, including both revenue and cost adjustments associated with calving ease, weaning direct growth, maternal milk and mature cow size.

Feeder Carcass Value \$B (Beef Value), is a genetic index value expressed in dollars per head, associated with postweaning gain performance in the feedlot, combined with the value differences in carcass merit.

Replacement Female Value
Avg. Sire \$W: \$42.33
% Rank: 55

Feeder Carcass Value
Avg. Sire \$B: \$91.81
% Rank: 65

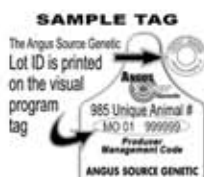

TAF Right Answer 7333

Service for lots 29-43 AAA: 17902962

S A V Final Answer 0035

Connealy Right Answer 726

Happy Dell of Conanga 262
Hoover Dam

TAF Erica 6121

TAF Erica 6081

	CED	BW	WW	YW	Milk	Marb	RE	\$B
EPD	8	0	50	96	23	0.55	0.26	\$118.04
ACC	0.40	0.46	0.37	0.37	0.24	0.35	0.31	

Lots 37-51 were pasture exposed to 7333 from 2/8/2016 - 8/15/2016. Heifers were pregnancy checked on 8/6/2016.

Thames Angus Farms
187 Carmel New Hope Road
Jayess, MS 39641
(601) 756-1357
thamesfarm@yahoo.com

BOZEMAN CATTLE COMPANY

COMMERCIAL BRED HEIFERS - LOTS 52-64

Lot #	ID	Birth Date	Breed	AI Service Sire (2/21/16)	Natural Service	Expected Due Date
52	941B	10/25/2014	AN x AN		4153B	2/21/2017
53	B34	10/3/2014	SM x AN		4153B	12/3/2016
54	864B	9/24/2014	AN x AN		4153B	2/1/2017
55	132B	11/10/2014	AN x AN	Z24	B7036	1/21/2017
56	726B	11/26/2014	AN x SM	Z2165	B7036	12/3/2016
57	760B	11/30/2014	AN x SM	Z2165	B7036	1/21/2016
58	B23	11/18/2014	SM x AN	Z2165	B7036	2/21/2017
59	B263	11/1/2014	SM x SMx	Z2165	B7036	12/3/2016
60	Y1B	11/18/2014	SM x SMx	Z2165	B7036	12/3/2016
61	676B	11/25/2014	AN x ANx	Z24	B7036	1/21/2017
62	678B	12/5/2014	AN x SMx	Z2165	B7036	12/3/2016
63	B730	12/18/2014	AN x SimAN	Z24	B7036	1/21/2016
64	X10B	12/23/2014	AN x SimAN	Z24	B7036	2/21/2017

ASR AUGUSTUS Z2165
 PB SM ASA: 2653966

ESNK31
 RCR AUGUSTUS R54
 RCR NICOLE N32
 HOOKS SHEAR FORCE 38K
 ASR MS JORDAN W916
 ASR MS JORDAN T734

	CE	BW	WW	YW	Milk	Marb	RE	API
EPD	17.9	-1.4	50.1	82.7	14.1	0.21	1.07	149.3
ACC	0.68	0.83	0.78	0.76	0.30	0.41	0.31	

GIBBS 4153B CREED
 5/8 SM 3/8 AN ASA: 2968196

GW PREMIUM BEEF 021TS
 GW ROBUST 605Z
 GW MISS GPRD 123X
 ES BLACK ICE SK31
 GIBBS 9270W JAUER 7020
 JAUER DOCTOR 7020 35

	CE	BW	WW	YW	Milk	Marb	RE	API
EPD	13.9	0.2	65.1	105.3	17.8	0.41	0.83	135.8
ACC	0.22	0.36	0.32	0.32	0.21	0.23	0.22	

LMF REVENUE Z24
 PB SM ASA: 2670825

TNT DUAL FOCUS T249
 IR EXPEDITION W413
 IR MS VALIOSA R888
 KS BAXTER L791
 IR MS FENELLA U028
 IR MS BLK FENELLA J684

	CE	BW	WW	YW	Milk	Marb	RE	API
EPD	14.3	0.1	49.0	67.3	23.5	0.48	0.60	156.3
ACC	0.56	0.79	0.71	0.66	0.31	0.21	0.32	

HBOZ RAZOR B7036
 3/4 SM 1/4 AN ASA: 3089413

GW LUCKY CHARM 665K
 KOCH LC MONTE 803U
 LRS MS REVOLUTION 656S
 S A V NET WORTH 4200
 HBOZ MISS GINA 7036Y
 LMF TAKE MY BREATH

	CE	BW	WW	YW	Milk	Marb	RE	API
EPD	13.3	1.0	66.7	105.9	20.4	0.39	0.62	142.7
ACC	0.28	0.43	0.31	0.33	0.23	0.36	0.26	

Bozeman Cattle Company: D.R. & Harvey Bozeman
 929 Cox Ferry Road | Flora, MS 39071
 D.R.: (601) 594-9429 | dr@bozemanfarms.com
 Harvey: (601) 927-9402 | h@bozemanfarms.com



EXTENSION

We are an equal opportunity employer, and all qualified applicants will receive consideration for employment without regard to race, color, religion, sex, national origin, disability status, protected veteran status, or any other characteristic protected by law.