

Forest Management Plan Workshop

Become more involved in developing a management plan for your land

- Identify your ownership objectives
- Learn how to use Google Earth Pro to develop maps
- Create a detailed map of your property
- Save data for future use
- Identify next steps in your management plan
- A management plan is required for most financial assistance programs, as well as enrollment as a Tree Farm

WHEN

Thursday, Sept. 14, 2017

Registration	8:30 a.m.
Program starts	9:00 a.m.
Adjourn	2:00 p.m.

WHERE

JCJC Wayne County Center
103 Collins St., Waynesboro, MS

TO REGISTER

Wayne County Extension Office

Phone: (601) 735-2243

Pre-registration is required by Sept. 12

Seating is limited



**MISSISSIPPI STATE UNIVERSITY™
EXTENSION**



**WHY IS A WRITTEN
PLAN IMPORTANT?**



**IDENTIFY YOUR
OBJECTIVES**



**MAP PROPERTY
BOUNDARIES**

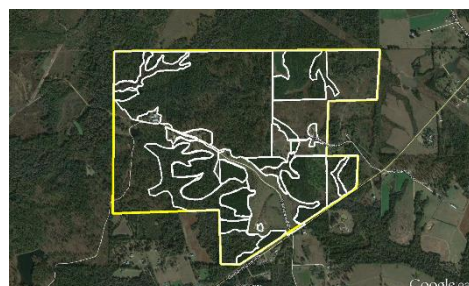

**IDENTIFY SPECIFIC
TRACTS**

COST

\$25/individual, \$35/couple, lunch provided

Mail fees to:

Wayne County Forestry Assn.

1401 Redwood Dr.

Waynesboro, MS 39367

QUESTIONS



Jessica Sibley, Wayne County
Extension Agent II
(601) 735-2243



IDENTIFY NEXT STEPS

About Google Earth Pro

Google Earth Pro (GEP) is a free online computer mapping program. It provides satellite imagery of the entire globe. Forest landowners can use GEP to:

- identify property boundaries
- outline specific tracts on your property
- calculate acreages and distances
- create “pushpins” to describe certain features
- save all files on your computer or in the “cloud”
- make better land management decisions

Continuing Education Hours Offered:

- Loggers—4 hours, Category 1.
- Foresters—4 hours, Category 2.

Forest Management Plans

- Are a guide to help landowners, not a contract
- Identify objectives of the landowner
- Contain information on acreage, important contacts, and measures to protect valuable natural resources
- Are generally good for 10 years
- May require the assistance of private governmental, or other forestry professionals

Sponsors:

- MSU Extension Service
- MSU Department of Forestry
- Wayne County Forestry Association
- JCJC Wayne County Center
- Hood Industries
- The Westervelt Company

We are an equal opportunity employer, and all qualified applicants will receive consideration for employment without regard to race, color, religion, sex, national origin, disability status, protected veteran status, or any other characteristic protected by law.